

State of Washington

Department of Natural Resources

Peter Goldmark, Commissioner of Public Lands

TO: Members of the Board of Natural Resources

FROM: Product Sales and Leasing Division

SUBJECT: Timber Sales Packet to be Presented at the
July 2014 Board Meeting

September 2014

Attached is a Timber Sale Packet scheduled for auction the week of September 23 – 25, 2014. This packet will be presented to the Board of Natural Resources at the July 1, 2014 Board Meeting.

SUMMARY OF PROPOSED BOARD SALES

SEPTEMBER 2014

FY15

No.	County	Region	FSC		Sale Name	Species	Acres	Harvest Type	Volume MBF/Acre	Value/MBF	Total MBF	Total Minimum Bid Value
			Agree #	∞ Trust								
1	Kittitas	SE	87203	03-100%	PLUMBACK SORTS	DF-74%, PP-20%, WW-6%	573	Variable Density	5	\$457	3,105	\$1,417,625
2	Stevens	NE	90782	03-75%, 06-14%, 07-11%	GLASSER HILL	PP-55%, DF-43%, WL-1%, LP-1%	433	Variable Retention-67% Shelterwood-33%	10	\$156	4,179	\$647,000
3	Stevens	NE	90906	03-72%, 04-1%, 07-27%	HUCKLEBERRY RIDGE	DF-42%, WW-38%, WL-14%, RC-5%, LP-1%	274	Variable Retention	24	\$178	6,548	\$1,163,000
Totals							1,280		11	\$234	13,832	\$3,227,625

Trust Codes:

- 01 = State Forest Board Transfer
- 02 = State Forest Board Purchase
- 03 = Common School & Indemnity
- 04 = Agricultural School
- 05 = University - Transferred
- 06 = C.E.P. & R.I.
- 07 = Capitol Building
- 08 = Normal School
- 09 = Escheat
- 10 = Scientific School
- 11 = University - Original
- 12 = Community College Forest Reserve

Species Codes:

- DF= Douglas-fir
- RA= Red alder
- RC= Western red cedar
- WW= White Woods (hemlock and true firs)
- WL= Western larch
- PP= Ponderosa pine
- LP= Lodgepole pine

∞ If marked, all or part of this sale is certified under Forest Stewardship Council Certificate No. BV-FM/COC-080501

Note: Contract harvest sort sales above list the total minimum bid as delivered values, not stumpage. The net or stumpage value will be realized after the harvesting costs are paid out.

SEPA SUMMARY OF PROPOSED BOARD SALES

SEPTEMBER 2014

FY15

No.	County	Agreement #	Sale Name	Acres	Threshold Determination		ADDM	SEPA Comments
					DNS	MDNS		
1	Kittitas	87203	PLUMBACK SORTS	573		X		
2	Stevens	90782	GLASSER HILL	433		X		
3	Stevens	90906	HUCKLEBERRY RIDGE	274		X		

* ALL DOCUMENTS ARE AVAILABLE TO THE BOARD AND THE PUBLIC FOR REVIEW



TIMBER NOTICE OF SALE

SALE NAME: PLUMBACK SORTS

AGREEMENT NOS: 30-90969 - 30-90973

AUCTION: September 25, 2014 starting at 10:00 a.m.
Pacific Cascade Region Office, Castle Rock, WA

COUNTY: Kittitas

SALE LOCATION: Sale located approximately 17 miles northwest of Ellensburg, WA

**PRODUCTS SOLD
AND SALE AREA:**

All delivered timber, as described in Schedule A bounded by pink flagging and white timber sale boundary tags in Units 1 and 2, meeting the specifications described below; on parts of Sections 16, 20, 21, and 22 all in Township 19 North, Range 16 East W.M., containing 573 acres, more or less.

MINIMUM BID AND ESTIMATED LOG VOLUMES:

Agreement #	Sort #	Species and Sort Specifications	Average Log Length	Estimated Volume		Minimum Bid Delivered Prices		Total Appraised Value	Bid Deposit
				Mbf	Tons	\$/mbf	\$/Ton		
30-090969	1	DF 5"-7" dib Saw	N/A	1,156	8,670		\$65.00	\$563,550.00	\$56,355.00
30-090970	2	DF 8"+ dib Saw	28'	969	6,202	\$575.00		\$557,175.00	\$55,717.50
30-090971	3	PP 5"+ dib Saw	N/A	576	3,629		\$50.00	\$181,450.00	\$18,145.00
30-090972	4	GF 5"+ dib Saw	28'	167	1,152	\$450.00		\$75,150.00	\$7,515.00
30-090973	5	All conifer 2"+ Utility	N/A	237	2,014		\$20.00	\$40,300.00	\$4,030.00

Totals: **3,105** **21,667** **\$1,417,625.00**

CERTIFICATION: This sale is certified under the Sustainable Forestry Initiative® program Standard (cert no: BV-SFIS-US09000572)

BID METHOD: Sealed Bids **UNIT OF MEASURE:** MBF Scale/Tonnage Scale

EXPIRATION DATE: June 30, 2015 **ALLOCATION:** Export Restricted

PAYMENT SECURITY: To be determined by the State as described in Clause P-045.2 of the Purchaser's Contract.

BIDDING PROCEDURES: A separate sealed bid and envelope must be submitted for each log sort. Prospective Purchasers may bid on any or all log sorts. On the day of sale the Purchaser must bring their bid deposit up to 10% of their total bid price. Complete bidding procedures and auction information may be obtained from the Southeast Region Office in Ellensburg WA. Phone number (509) 925-8510.

TIMBER EXCISE TAX: Purchaser must pay the forest excise taxes associated with the log sorts delivered to them. The tax rate for this sale is 4.2 %. Taxable Stumpage = Total Delivered Value – (Harvest Cost + Estimated Haul Cost + ARRF). For more information contact the Department of Revenue, Forest Tax Section at 1-800-548-8829.



TIMBER NOTICE OF SALE

Use the following rates for estimating taxable stumpage:

Harvest Cost = \$TBD per Ton for sorts 1, 2, 3 and 4, and \$20.00 per Ton for sort 5.

Hauling Services Payment Rate per Ton
= (Base Rate + Mileage Rate) x (Contractor's hauling bid factor)

Base Rate = \$2.35 per ton

Mileage Rate = ((\$0.16 x C miles) + (\$0.11 x A miles)) x Fuel Index Factor

ARRF = \$26.75 per MBF for sorts 1, 2, 3, 4 and \$0.00 per MBF for sort 5.

CONFIRMATION: Each sort is subject to confirmation following auction. Sorts will not be confirmed until at least 10 days after auction. Final contract award is contingent upon the State's haul cost analysis. Actual haul route may vary and is subject to change at the State's discretion.

SPECIAL REMARKS: The successful Purchaser(s) will be required to purchase logs from the sale area upon delivery to their location specified in the bid submitted. Logs will be delivered to the Purchaser's delivery location by the State's contract harvester. Purchaser is responsible for weighing and scaling costs. All tonnage loads will be weighed and all mbf loads will be weighed and scaled at State approved locations. The State reserves the right to determine where logs are authorized to be scaled and weighed.

Locked gate restricts access, contact the Southeast Region Office at (509) 925-8510 for access.

For more information regarding this log sort sale visit our web site:
<http://www.dnr.wa.gov/BusinessPermits/Topics/AppraisalPackets/Pages/Home.aspx>. If you have questions call Brian Mize at the Southeast Region Office at (509)925-0950 or Steve Teitzel at the Product Sales and Leasing Division Office in Olympia at (360)902-1741.

TIMBER SALE MAP

SALE NAME: Plumback
AGREEMENT#: 30-087203
TOWNSHIP(S): T19R16E
TRUST(S): Common School and Indemnity(3)

REGION: Southeast
COUNTY(S): Kittitas
ELEVATION RGE: 2376-3508 Ft

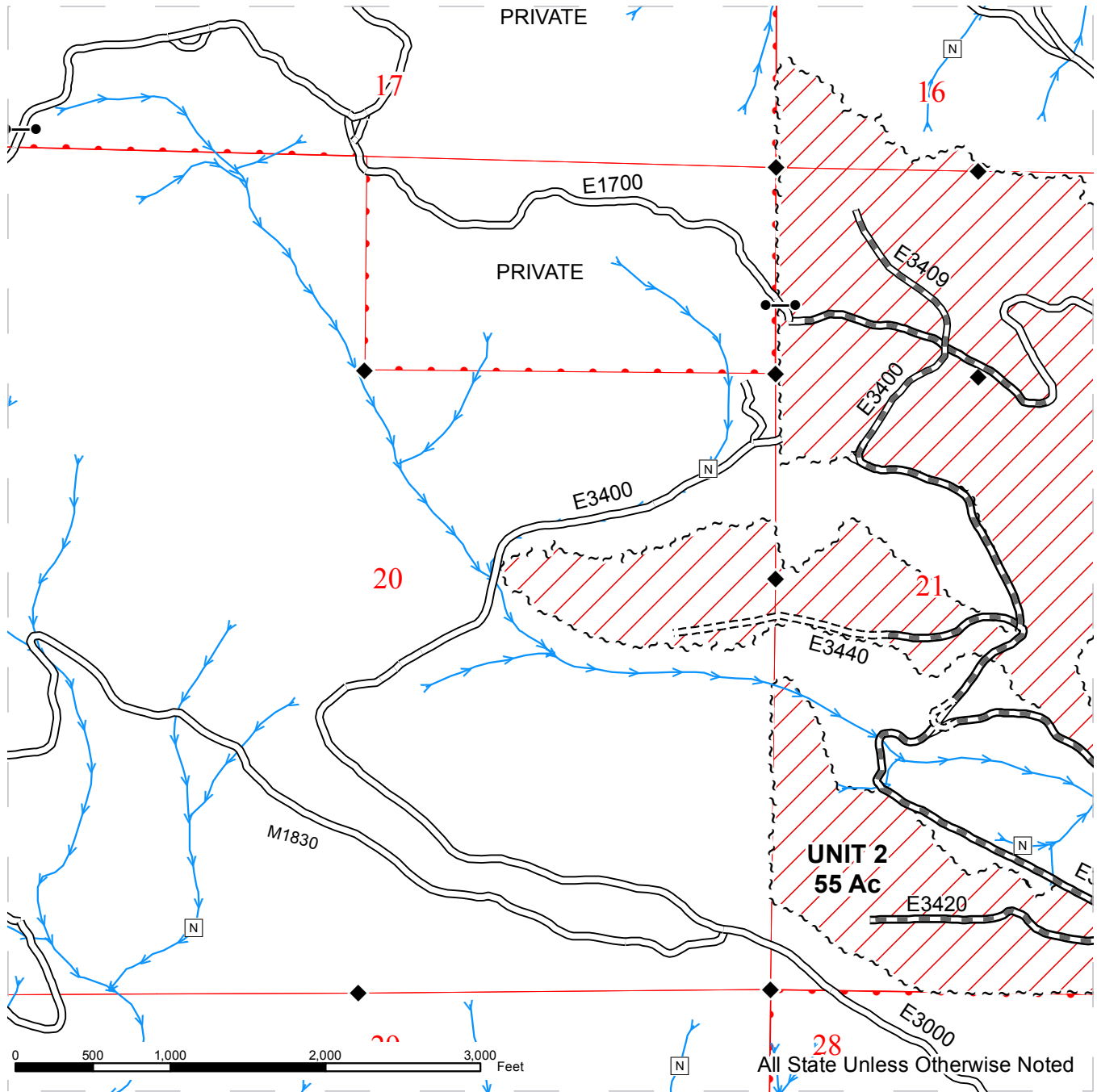

~ ~ ~ Sale Boundary Tags	== Existing Road	→ Streams
▨ Ground	=== New Construction	□ Stream Type
	≡≡≡ Reconstruction	* Stream Type Break
	≡≡≡ Pre Haul Maintenance	◆ Monumented Corners
	● Gate	🌲 Leave Trees

TIMBER SALE MAP

SALE NAME: Plumbback
AGREEMENT#: 30-087203
TOWNSHIP(S): T19R16E
TRUST(S): Common School and Indemnity(3)

REGION: Southeast
COUNTY(S): Kittitas
ELEVATION RGE: 2376-3508 Ft

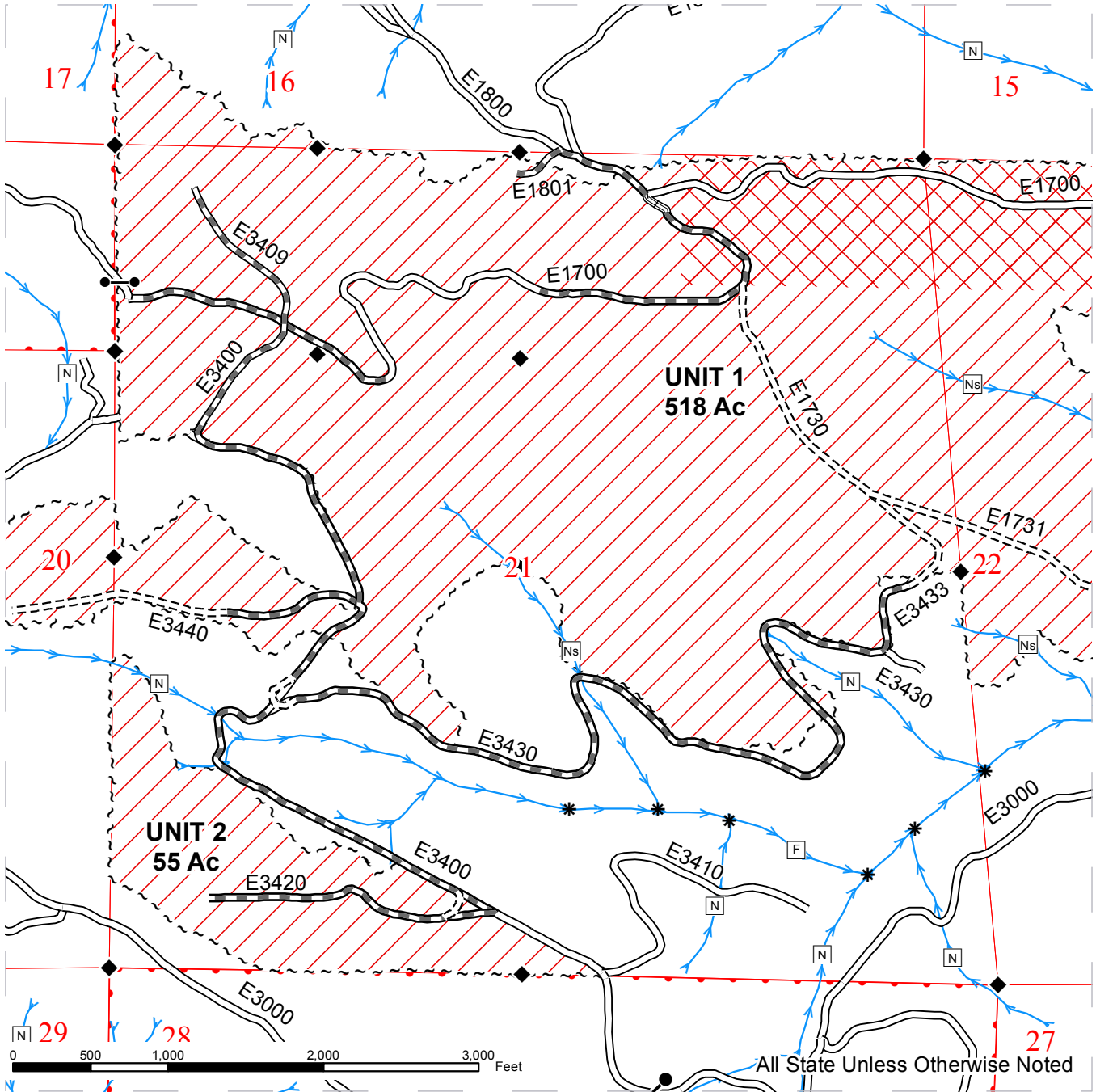

~ ~ ~ Sale Boundary Tags	— Existing Road	—> Streams
▨ Ground	- - - New Construction	□ Stream Type
⊠ Research Area - Refer to Schedule B	⋯ Reconstruction	* Stream Type Break
	▬ Pre Haul Maintenance	◆ Monumented Corners
	● Gate	🌲 Leave Trees

TIMBER SALE MAP

SALE NAME: Plumbback
AGREEMENT#: 30-087203
TOWNSHIP(S): T19R16E
TRUST(S): Common School and Indemnity(3)

REGION: Southeast
COUNTY(S): Kittitas
ELEVATION RGE: 2376-3508 Ft

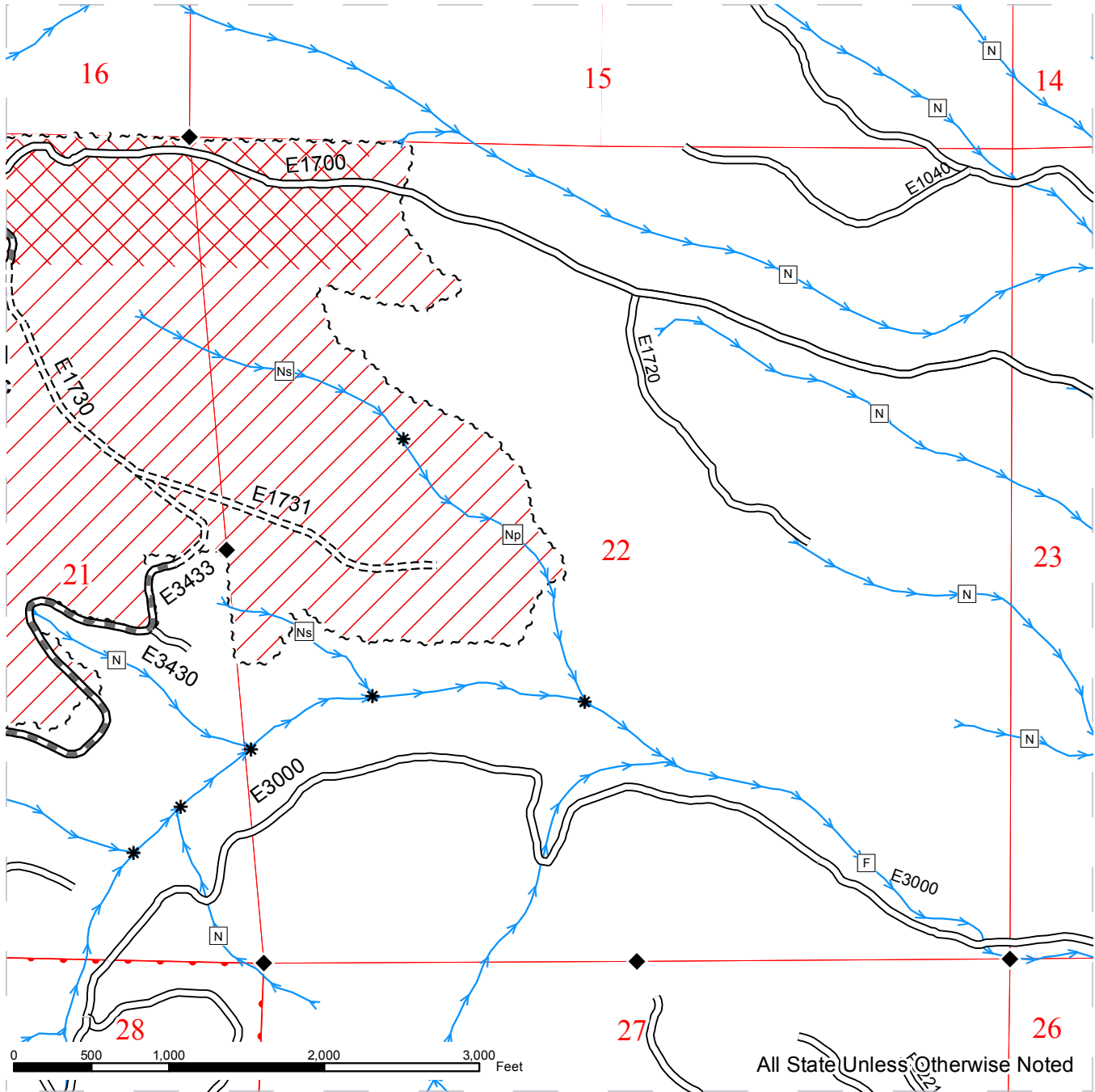

~ ~ ~ Sale Boundary Tags	== Existing Road	→ Streams
▨ Ground	=== New Construction	□ Stream Type
▧ Research Area - Refer to Schedule B	≡≡≡ Reconstruction	* Stream Type Break
	≡≡≡ Pre Haul Maintenance	◆ Monumented Corners
	● Gate	♣ Leave Trees

TIMBER SALE MAP

SALE NAME: Plumback
AGREEMENT#: 30-087203
TOWNSHIP(S): T19R16E
TRUST(S): Common School and Indemnity(3)

REGION: Southeast
COUNTY(S): Kittitas
ELEVATION RGE: 2376-3508 Ft

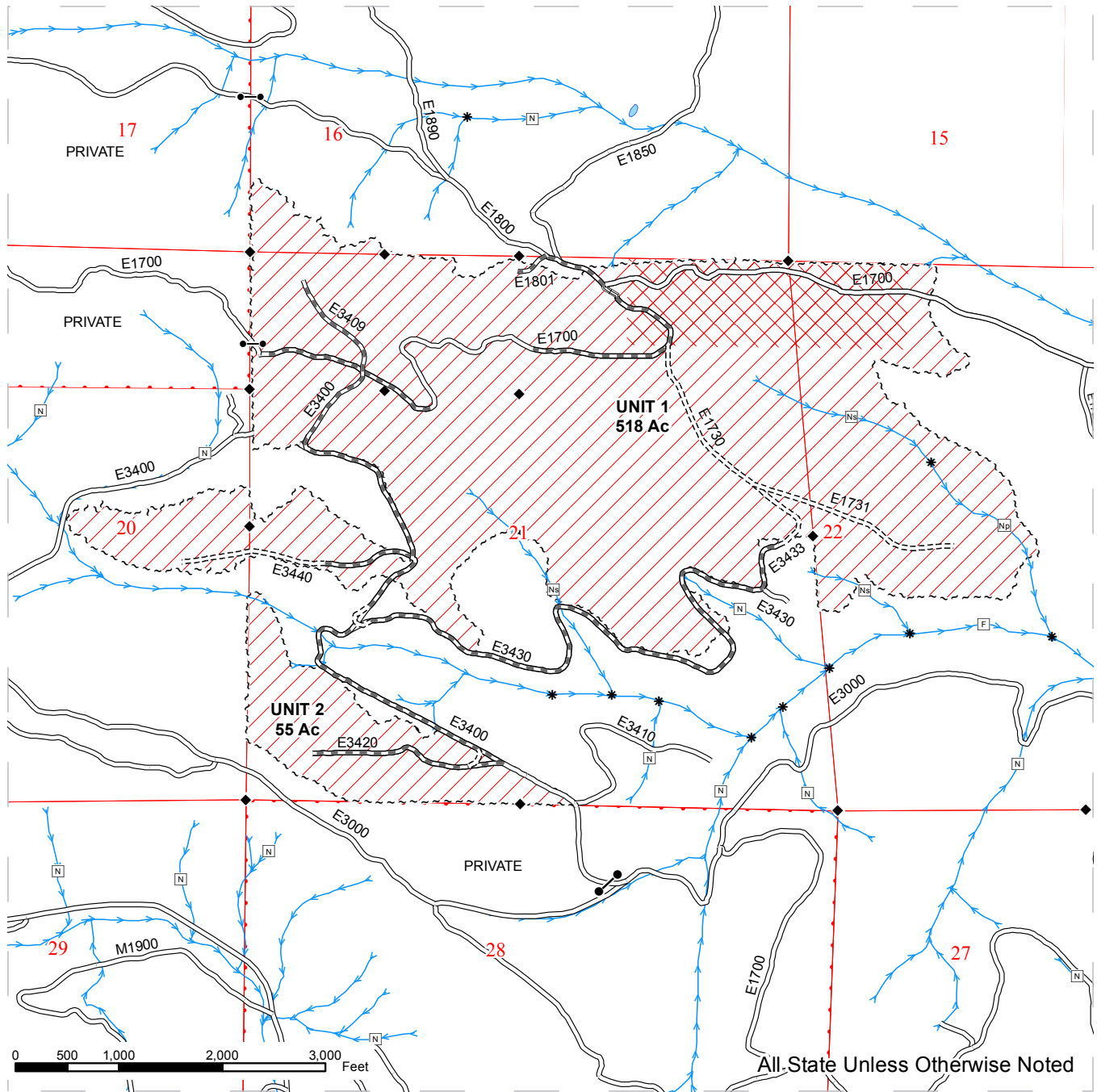

~ ~ ~ Sale Boundary Tags	== Existing Road	→ Streams
▨ Ground	--- New Construction	□ Stream Type
⊠ Research Area - Refer to Schedule B	≡ Reconstruction	* Stream Type Break
	▬ Pre Haul Maintenance	◆ Monumented Corners
	● Gate	🌲 Leave Trees



DRIVING MAP

SALE NAME: Plumbback Sorts
AGREEMENT#: 30-087203
TOWNSHIP(S): 19N16E
TRUST(S): Common School (03)

REGION: Southeast
COUNTY(S): Kittitas
ELEVATION RGE: 2376-3508FT

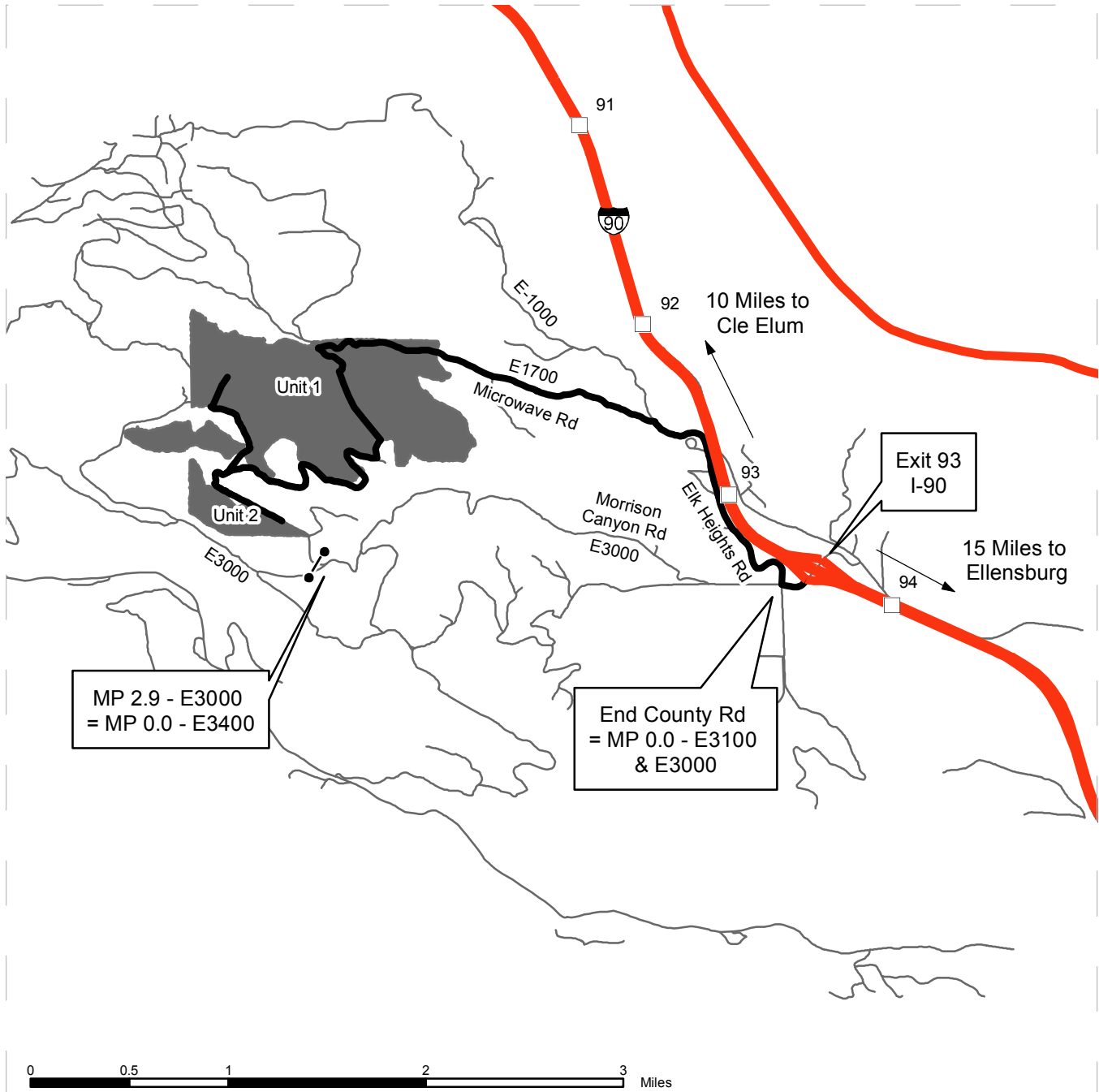

MP 2.9 - E3000
 = MP 0.0 - E3400

End County Rd
 = MP 0.0 - E3100
 & E3000

-  Sale Area
-  Highways
-  Haul Route
-  Other Route
-  Milepost
-  Gate

DRIVING DIRECTIONS:

Heading southwest from Exit 93 on I-90, go 0.2 miles to the end of the paved Elk Heights county road. Turn right onto the E1000 gravel Elk Heights road and travel north for 1.2 miles to the E1700. Continue straight ahead on the E1700 Microwave road for 1.2 miles to the start of Unit 1.

For no-haul access to both units, start at the end of Elk Heights county road. Continue west on the E3000 Morrison Canyon road for 2.9 miles to the E3400. Turn right onto the E3400 and drive for 0.2 miles to the start of Unit 2.



TIMBER NOTICE OF SALE

SALE NAME: GLASSER HILL

AGREEMENT NO: 30-090782

AUCTION: September 23, 2014 starting at 10:00 a.m., **COUNTY:** Stevens
Northeast Region Office, Colville, WA

SALE LOCATION: Sale located approximately 8 miles southeast of Chewelah, WA

PRODUCTS SOLD AND SALE AREA:

All green conifer timber, (excluding ponderosa pine) 7 inches dbh and greater, and all green ponderosa pine 8 inches dbh and greater not banded with blue paint in Units #1, #2, #3 and #5 bounded by white "Timber Sale Boundary" tags; all green conifer timber (excluding ponderosa pine) 7 inches dbh and greater, and all green ponderosa pine 8 inches dbh and greater not banded with blue paint or not contained within a leave tree area bounded by blue "Special Management Unit Boundary" tags in Unit #4 bounded by white "Timber Sale Boundary" tags; all green conifer timber (excluding ponderosa pine) 7 inches dbh and greater, and all green ponderosa pine 8 inches dbh and greater, not banded with purple paint in Unit #6 bounded by white "Timber Sale Boundary" tags on part(s) of Sections 8, 10 and 16 all in Township 31 North, Range 41 East, W.M., containing 433 acres, more or less.

CERTIFICATION: This sale is certified under the Sustainable Forestry Initiative® program Standard (cert no: BV-SFIS-US09000572)

ESTIMATED SALE VOLUMES AND QUALITY:

Species	Avg DBH	Ring Count	Total MBF	MBF by Grade									
				P	SM	1S	2S	3S	4S	5S	6S	UT	
Ponderosa pine	15.2		2,296						212	2,084			
Douglas fir	16		1,780				458	1,048	243				31
Larch	17.9		63						53	8			2
Lodgepole	13.9		40						35	5			
Sale Total			4,179										

MINIMUM BID: \$658,000.00 **BID METHOD:** Sealed Bids

PERFORMANCE SECURITY: \$100,000.00 **SALE TYPE:** Lump Sum

EXPIRATION DATE: November 30, 2016 **ALLOCATION:** Export Restricted

BID DEPOSIT: \$65,800.00 or Bid Bond. Said deposit shall constitute an opening bid at the appraised price.

HARVEST METHOD: Rubber tired skidder, Track skidder, Highlead and Shotgun. Yarding will not be permitted from February 1 to May 15 unless authorized in writing by the Contract Administrator in Units #3, #4 and #5 due to wet ground conditions. Falling and yarding will not be allowed from February 1 to July 1 in Units 1, 2 and 6 unless authorized in writing by the Contract Administrator to minimize the Ips beetle spread in the Ponderosa pine.

ROADS: 90.11 stations of required construction. 14.96 stations of required reconstruction. 169.14 stations of pre-haul maintenance. 29.72 stations of abandonment. Road construction will not be permitted from November 1 to June 1 unless authorized in writing by the Contract Administrator on E314117E, E314117A, E314116G, E314111E, E314110A and

TIMBER NOTICE OF SALE

E314115G roads. The hauling of forest products will not be permitted from February 1 to May 15 unless authorized in writing by the Contract Administrator due to spring break-up

ACREAGE DETERMINATION

CRUISE METHOD: Acreage was determined using GPS on 100% of the units. Acreage shown above is net acres in harvest units and external rights-of-way. There are 439 gross acres which include other existing road right-of ways. Minimum cruise specifications include;
Ponderosa pine: 8.0" to 17.5" dbh has a minimum top of 6" DOB. 17.6" and greater dbh measured height to 40% of DOB at 16' or a 6" top whichever is greater.
All other species: 7.0" to 17.5" dbh has a minimum top of 5.0" DOB. 17.6" and greater dbh measured height to 40% of DOB at 16' or a 6" top, whichever is greater.

FEES: On day of sale, Purchaser shall provide two checks, payable to right-of-way owners Laurie Kulp for 1 MBF, and Brett Smith for 2 MBF of right-of-way timber at the purchaser's bid price.
\$74,180 is due on day of sale. \$9.00 per MBF is due upon removal.
These fees are in addition to the bid price.

SPECIAL REMARKS: Locked gates restrict access to Units #2, #3, #4, #5 & #6. Contact Northeast Region Office at 509-684-7474 for access information.

A Road Approach Permit has been acquired by DNR from Stevens County for harvest activities associated with Unit 6 on Cottonwood Creek Road. State certified flaggers with radios are required as part of the Road Approach Permit.

TIMBER SALE MAP

SALE NAME: GLASSER HILL
AGREEMENT#: 30-090782
TOWNSHIP(S): T31R41E
TRUST(S): Common School and Indemnity(3), Charitable/Educational/Penal & Reformatory Instit.(6), Capitol Grant(7)

REGION: Northeast Region
COUNTY(S): STEVENS
ELEVATION RGE: 2086-3326

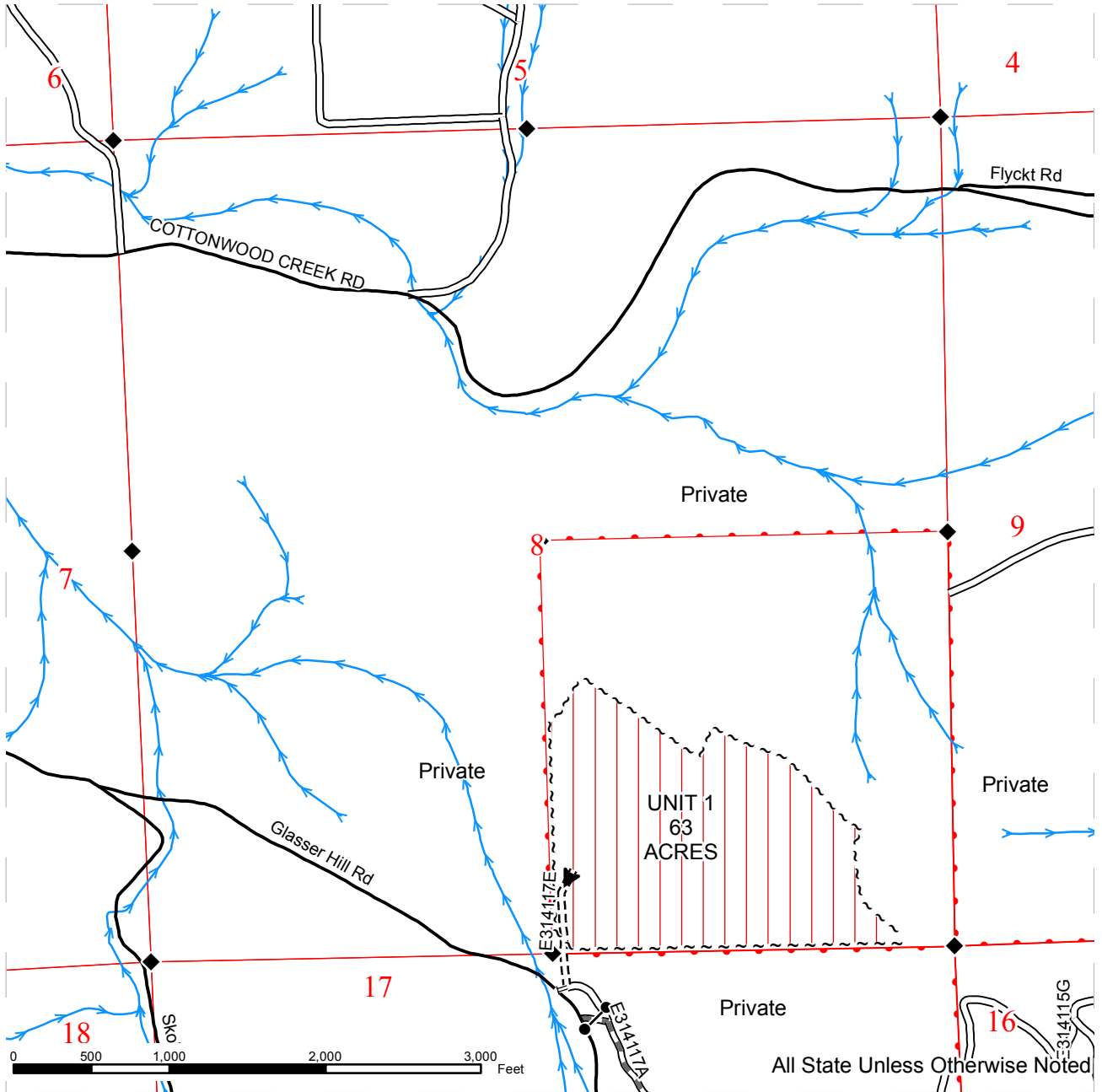

~ ~ ~ Sale Boundary Tags	— Existing Road	—> Streams
Line Skidding	=== New Construction	◆ Monumented Corners
Ground Skidding	≡≡≡ Required Reconstruction	● Gate
Extreme Hazard Abatement	▬ PreHaul Maintenance	Leave Tree Area
	○-○-○ Abandonment	
	— County	
	▶ Haul	

TIMBER SALE MAP

SALE NAME: GLASSER HILL
AGREEMENT#: 30-090782
TOWNSHIP(S): T31R41E
TRUST(S): Common School and Indemnity(3), Charitable/Educational/Penal & Reformatory Instit.(6), Capitol Grant(7)

REGION: Northeast Region
COUNTY(S): STEVENS
ELEVATION RGE: 2086-3326

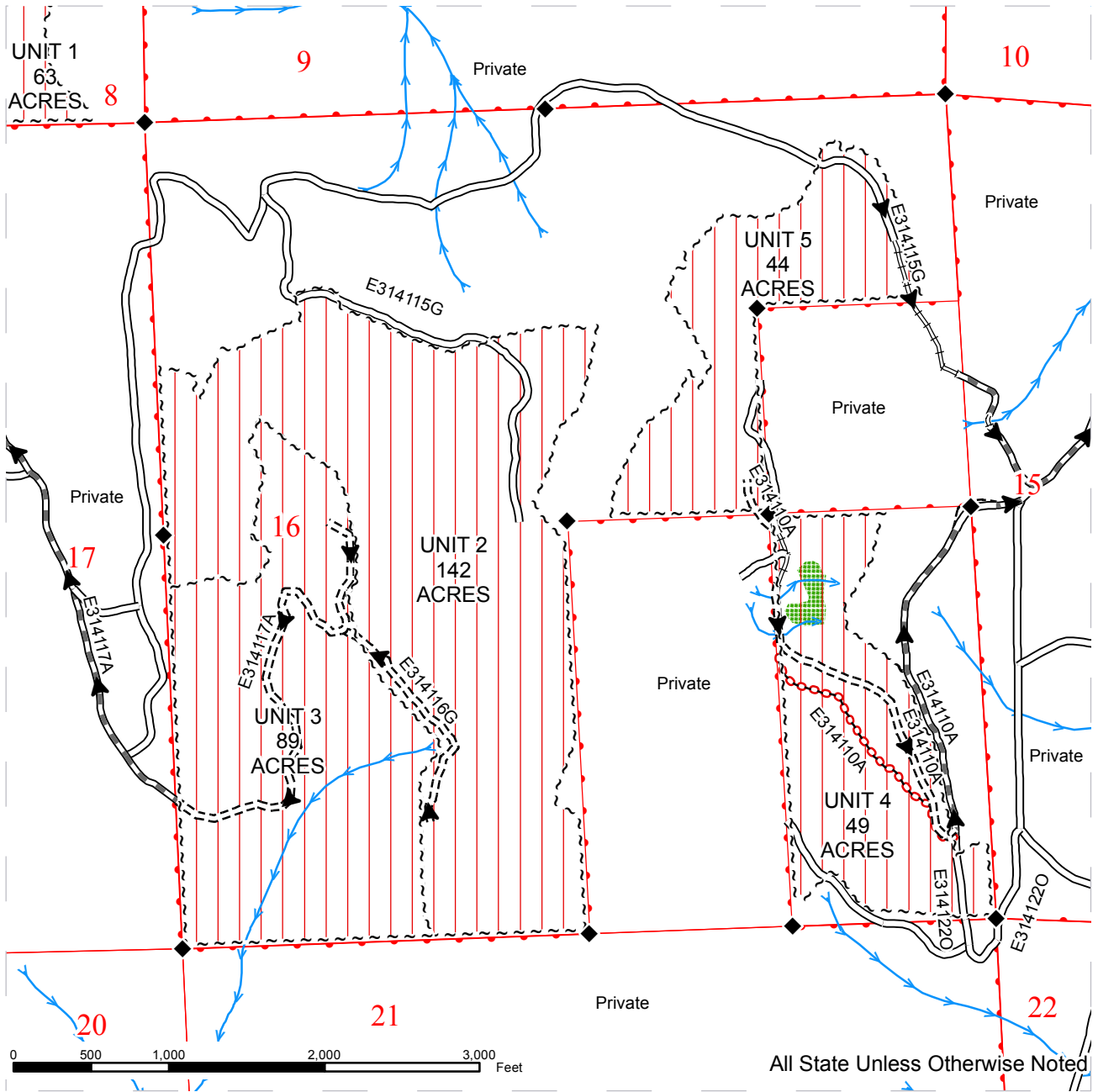

~ ~ ~	Sale Boundary Tags	—	Existing Road	→	Streams
▨	Line Skidding	===	New Construction	◆	Monumented Corners
▤	Ground Skidding	≡≡≡	Required Reconstruction	●	Gate
⊗⊗⊗	Extreme Hazard Abatement	—	PreHaul Maintenance	◀	Haul
		○-○-○	Abandonment	■	Leave Tree Area
		—	County		



TIMBER SALE MAP

SALE NAME: GLASSER HILL
AGREEMENT#: 30-090782
TOWNSHIP(S): T31R41E
TRUST(S): Common School and Indemnity(3), Charitable/Educational/Penal & Reformatory Instit.(6), Capitol Grant(7)

REGION: Northeast Region
COUNTY(S): STEVENS
ELEVATION RGE: 2086-3326

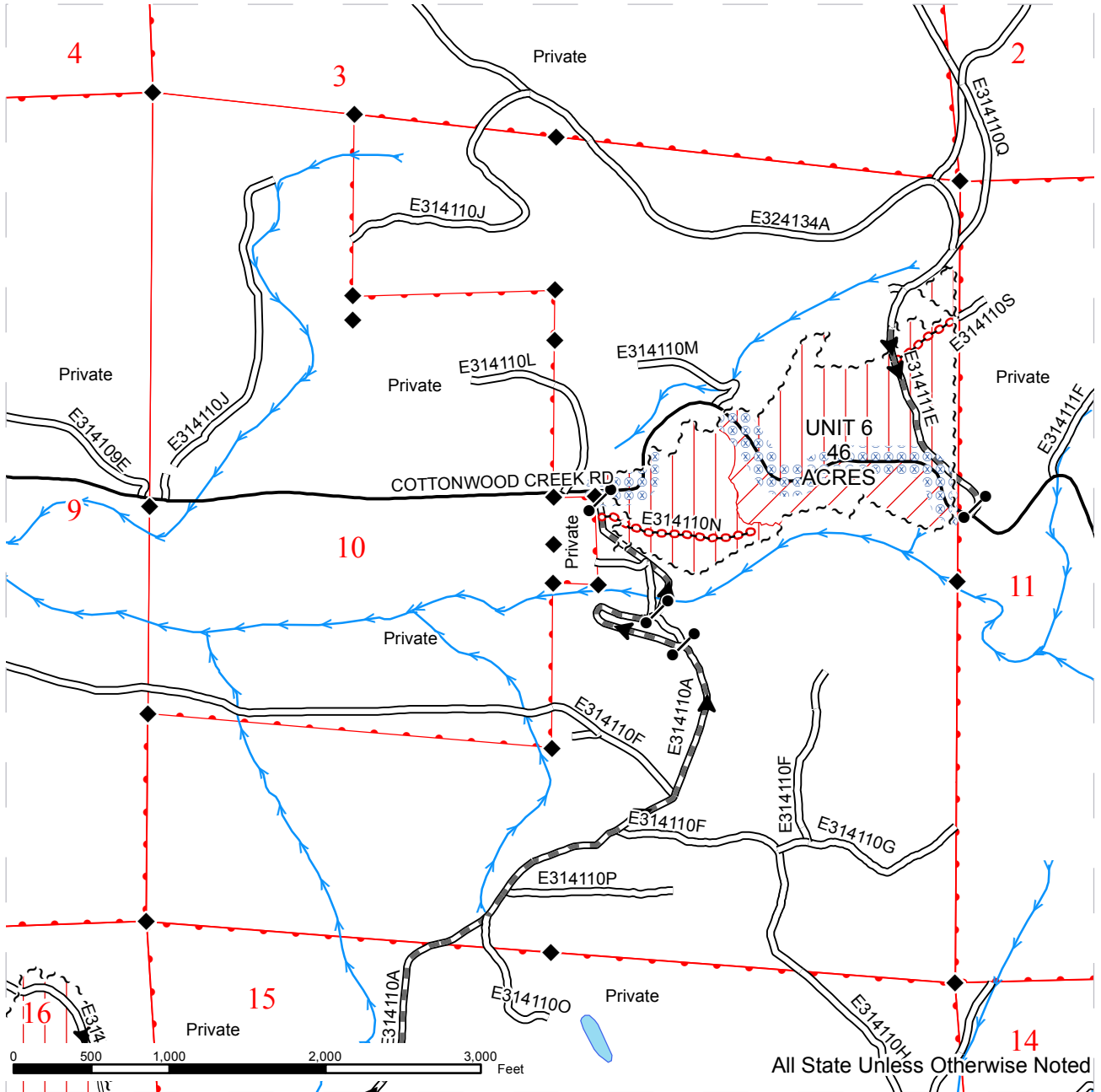

~ ~ ~	Sale Boundary Tags	—	Existing Road	→	Streams
	Line Skidding	===	New Construction	◆	Monumented Corners
	Ground Skidding	≡≡≡	Required Reconstruction	●	Gate
	Extreme Hazard Abatement	▬▬▬	PreHaul Maintenance	○	Leave Tree Area
		○ ○ ○	Abandonment	—	County
		▶	Haul		



DRIVING MAP

SALE NAME: GLASSER HILL
AGREEMENT#: 30-090782
TOWNSHIP(S): T31R41E
TRUST(S): Common School and Indemnity(3), Charitable/Educational/Penal & Reformatory Instit.(6), Capitol Grant(7)

REGION: Northeast Region
COUNTY(S): STEVENS
ELEVATION RGE: 2086-3326

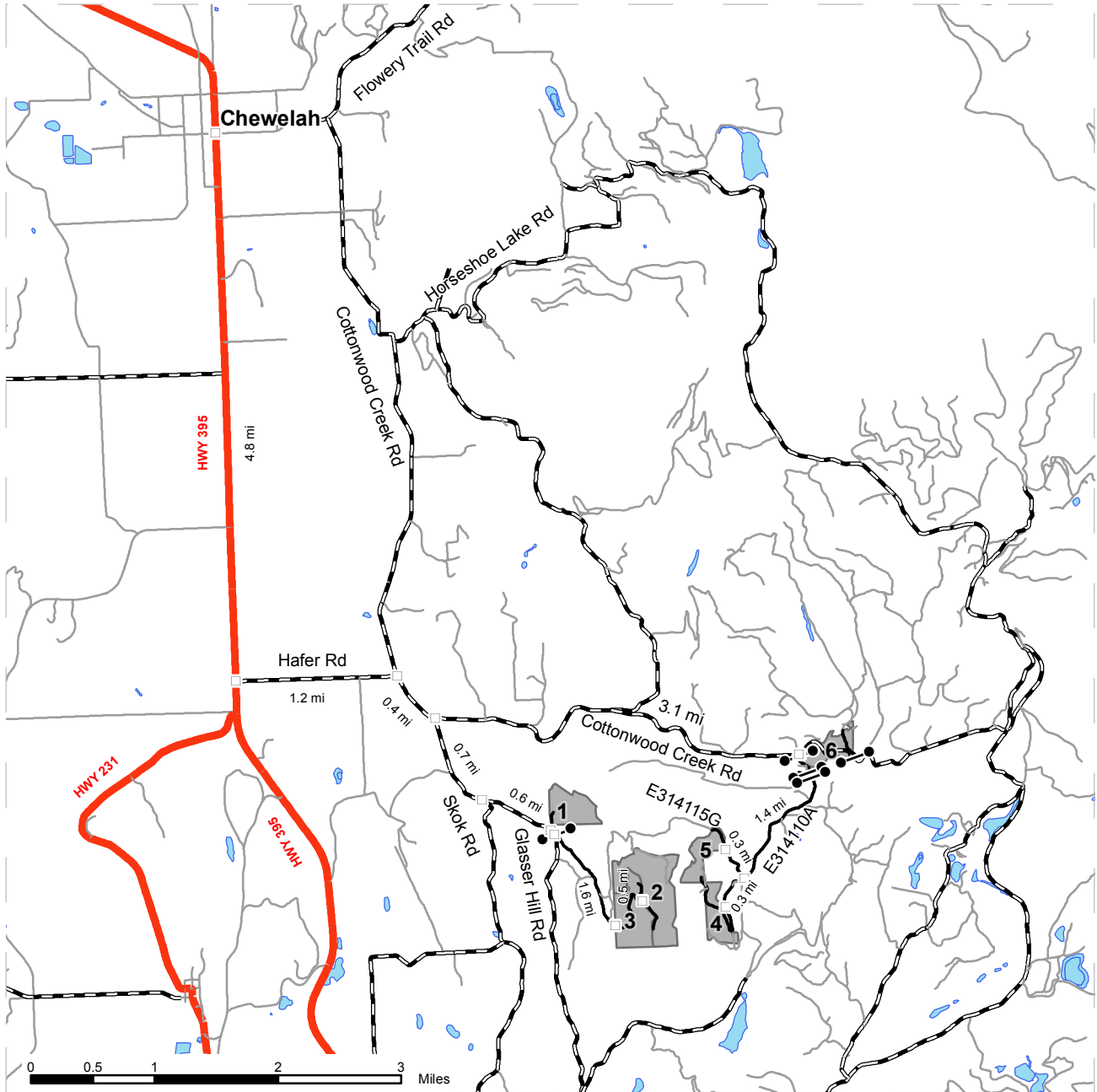

	Timber Sale Unit
	Highway
	County
	Haul Route
	Other Route
	Gate
	Milepost Markers

DRIVING DIRECTIONS:

To Sale Area: From the traffic light in Chewelah, Washington travel south on Highway 395 for 4.8 miles. Turn left on Hafer County Road and travel for 1.2 miles. Turn right on Cottonwood Creek County Road and travel for 0.4 miles.

To Unit 1: Turn right on Skok County Road and travel for 0.7 miles. Turn left on Glasser Hill County Road and travel for 0.6 miles. The new construction road to Unit 1 will be on the left. Follow the orange ribbons 280 feet to Unit 1.

To Units 2 and 3: From the access to Unit 1, stay on Glasser Hill County Road another 220 feet, turn left (blue gate) and travel 1.6 miles to Unit 3. Continue on the new road construction orange ribbon line 2,820 feet to Unit 2.

To Unit 6: From the Cottonwood Creek County Road and Skok County Road junction, travel 3.1 miles on Cottonwood Creek County Road to Unit 6.

To Unit 4 and 5: From Cottonwood Creek County Road and the E314110A road junction near Unit 6, turn right onto the E314110A road. Go through the green gate and follow the signs 1.4 miles to the E314115G road, turn right onto the E314115G road and then travel 0.3 miles to Unit 5. At the E314115G and E314110A road junction, stay left and travel on the E314110A road for 0.3 miles to Unit 4.



TIMBER NOTICE OF SALE

SALE NAME: HUCKLEBERRY RIDGE

AGREEMENT NO: 30-090906

AUCTION: September 23, 2014 starting at 10:00 a.m., **COUNTY:** Stevens
Northeast Region Office, Colville, WA

SALE LOCATION: Sale located approximately 10 miles east of Fruitland, WA

PRODUCTS SOLD AND SALE AREA:

All green conifer timber, excluding ponderosa pine, 7 inches and greater in diameter at breast height and all green ponderosa pine 8 inches and greater in diameter at breast height not banded with blue paint; and all dead standing Douglas-fir and western larch less than 20 inches in diameter at breast height not banded with blue paint in Units 1, 2 and 3 bounded by white timber sale boundary tags and pink ribbon. All right of way timber banded with orange paint and all right of way timber bounded by orange right of way tags on part(s) of Sections 6, 7 and 8 all in Township 29 North, Range 38 East, W.M., containing 274 acres, more or less.

CERTIFICATION: This sale is certified under the Sustainable Forestry Initiative® program Standard (cert no: BV-SFIS-US09000572)

ESTIMATED SALE VOLUMES AND QUALITY:

Species	Avg Ring DBH Count	Total MBF	MBF by Grade									
			P	SM	1S	2S	3S	4S	5S	6S	UT	
Douglas fir	14.6	2,745				513	1,519	475				238
Grand fir	13.4	2,425				389	1,353	595				88
Larch	12.7	915				33	413	135				334
Red cedar	14.9	337					267	70				
Lodgepole	13.7	64					50	10				4
Spruce	16.2	38					36	1				1
Ponderosa pine	18.8	24								24		
Sale Total		6,548										

MINIMUM BID: \$1,163,000.00 **BID METHOD:** Sealed Bids

PERFORMANCE SECURITY: \$100,000.00 **SALE TYPE:** Lump Sum

EXPIRATION DATE: September 30, 2016 **ALLOCATION:** Export Restricted

BID DEPOSIT: \$116,300.00 or Bid Bond. Said deposit shall constitute an opening bid at the appraised price.

HARVEST METHOD: Cable and Ground based equipment. Falling and Yarding will not be permitted from February 15 to May 1 unless authorized in writing by the Contract Administrator due to spring breakup

ROADS: 88.92 stations of required construction. 135.60 stations of required reconstruction. 6.80 stations of optional construction. 851.45 stations of required prehaul maintenance. 11.80 stations of required road decommissioning. Road construction will not be permitted from February 15 to May 1 unless authorized in writing by the Contract Administrator due to spring breakup. The hauling of forest products will not be permitted from February 15 to May 1 unless authorized in writing by the Contract Administrator due to spring breakup

TIMBER NOTICE OF SALE

ACREAGE DETERMINATION

CRUISE METHOD: Acreage determined using GPS methods. Acreage shown above is net harvest acres in harvest units and external right of ways. Ponderosa pine: 8.0 to 17.5 inches DBH has minimum top of 6 inch DOB. 17.6 inches and greater DBH measured height to 40% of DOB at 16 feet or a 6 inch top whichever is greater. All other species: 7.0 to 17.5 inches DBH has minimum top of 5 inch DOB. 17.6 inches and greater DBH measured height to 40% of DOB at 16 feet or a 6 inch top whichever is greater. Utility Wood: Comprised of non-board foot volume and volume below the minimum top diameter of 5 inches of 40% of DOB at 16 feet to a minimum of a 2.6 inch top. Firewood Volume (488 mbf) is included in the utility wood volume on the notice of sale. Firewood volume per species is available in the cruise.

FEES: On day of sale, Purchaser shall provide a check payable to Inland Empire Paper Co. for 4 mbf of right of way timber at the purchaser bid price. \$116,250.00 is due on day of sale. \$9.00 per MBF is due upon removal. These are in addition to the bid price.

SPECIAL REMARKS: This sale has approximately 53 acres of cable yarding which is bounded by pink and black candy stripe ribbon.

TIMBER SALE MAP

SALE NAME: HUCKLEBERRY RIDGE
AGREEMENT#: 30-090906
TOWNSHIP(S): T29R38E
TRUST(S): Common School and Indemnity(3), Agricultural School(4), Capitol Grant(7)

REGION: Northeast Region
COUNTY(S): STEVENS
ELEVATION RGE: 3551-4559

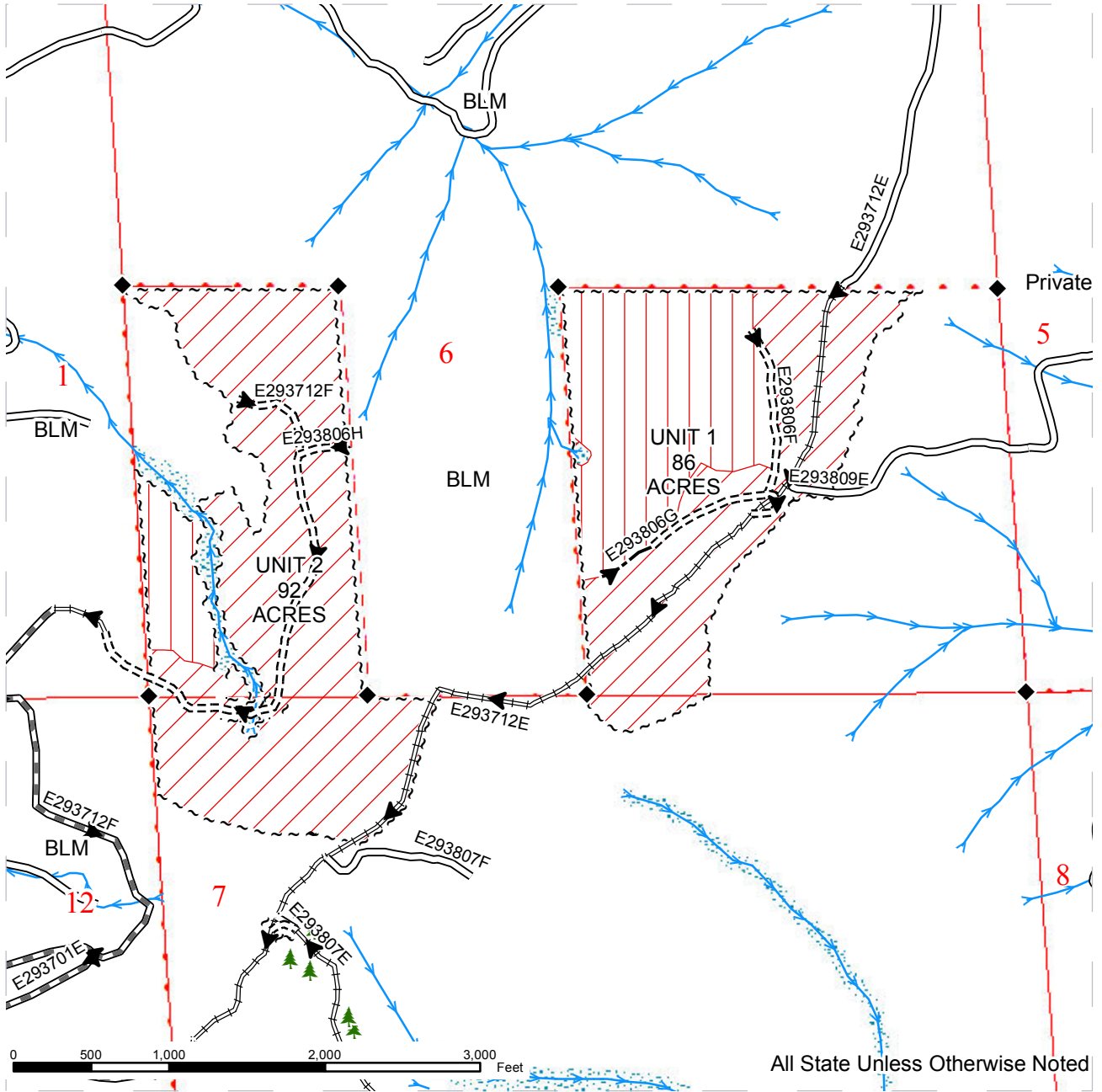

~ ~ ~ Sale Boundary Tags	— Existing Road	→ Streams
▨ Ground Skidding	- - - Required Construction	⋯ RMZ
▨ Cable Yarding = 53 AC	- · - · Optional Construction	◆ Monumented Corners
~ · ~ · Right of Way AC = 5.0	≡ Required Reconstruction	
🌲 Orange-Paint Banded Right of Way Trees	▬ Pre-Haul Maintenance	
	— County	
	- · - · Designated Skid Trail	
	▶ Haul Route	



TIMBER SALE MAP

SALE NAME: HUCKLEBERRY RIDGE
AGREEMENT#: 30-090906
TOWNSHIP(S): T29R38E
TRUST(S): Common School and Indemnity(3), Agricultural School(4), Capitol Grant(7)

REGION: Northeast Region
COUNTY(S): STEVENS
ELEVATION RGE: 3551-4559

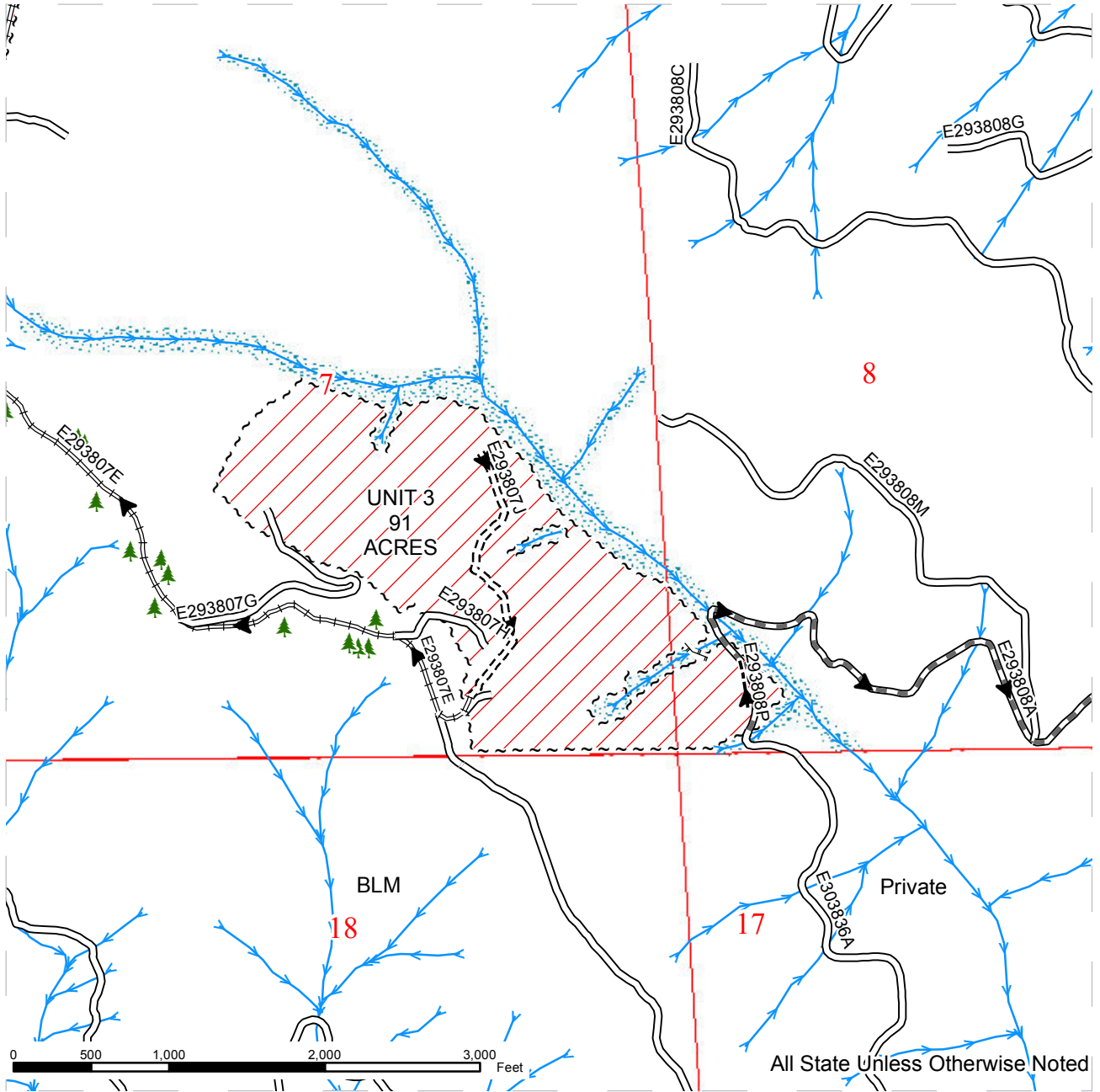

~ ~ ~ Sale Boundary Tags	— Existing Road	—> Streams
Ground Skidding	- - - - Required Construction	RMZ
Cable Yarding = 53 AC	- · - · - Optional Construction	◆ Monumented Corners
~ · ~ · ~ Right of Way AC = 5.0	≡≡≡ Required Reconstruction	
Orange-Paint Banded Right of Way Trees	▬▬▬ PreHaul Maintenance	
	— County	
	- + - + - Designated Skid Trail	
	▶ Haul Route	

DRIVING MAP

SALE NAME: HUCKLEBERRY RIDGE
AGREEMENT#: 30-090906
TOWNSHIP(S): T29R38E
TRUST(S): Common School and Indemnity(3), Agricultural School(4), Capitol Grant(7)

REGION: Northeast Region
COUNTY(S): STEVENS
ELEVATION RGE: 3551-4559

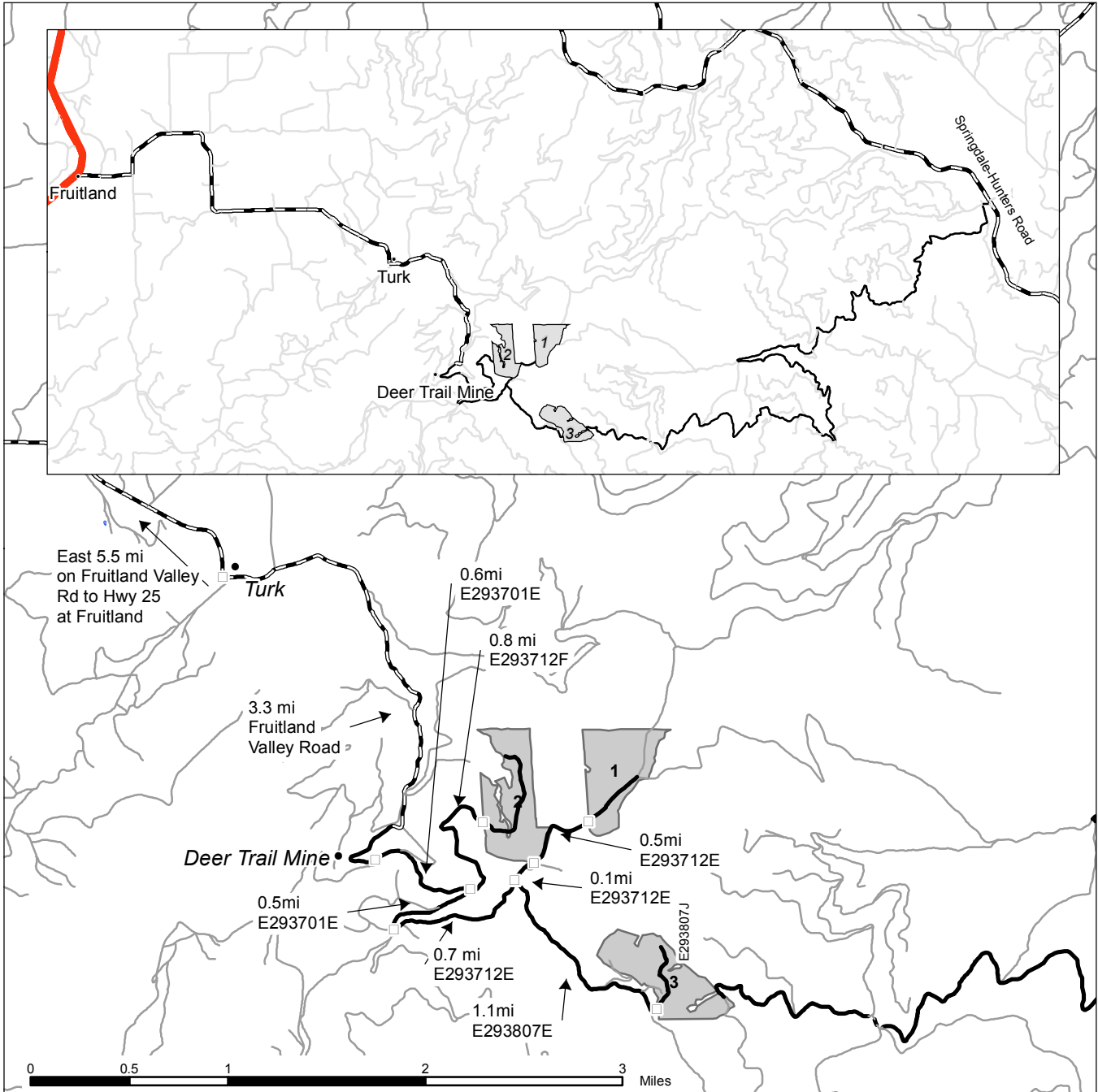

	Timber Sale Unit
	Highway
	County
	Haul Route
	Other Route
	Milepost Markers

DRIVING DIRECTIONS:

At Fruitland, WA, turn east off Hwy 25 onto Fruitland Valley Road travelling approximately 5.5 miles to the intersection of Fruitland Valley Road and Turk Road. Continue east on Fruitland Valley Road for approximately 3.3 miles. Fruitland Valley Road becomes a non-maintained county road. Continue travelling past the Deer Trail Mine site to the intersection of the E293701E Road. Turn on to the E293701E Road. Travel for approximately 0.6 miles to the intersection of the E293712F Road.

Unit 2: Turn North on the E293712F Road and travel approximately 0.8 miles.

Unit 1, the upper portion of Unit 2 and Unit 3: From the intersection of E293701E and E293712F Roads, continue west on the E293701E Road approximately 0.5 miles. At the top of the ridge, turn east on the E293712E road and continue approximately 0.7 miles to the intersection with the E293807E Road. From the intersection of the E293712E and E293807E Roads; continue east on E293712E approximately 0.1 miles to the top of Unit 2, and 0.5 miles to Unit 1. From the intersection of the E293712E and E293807E Roads, turn south on the E293807E Road and continue approximately 1.1 miles to Unit 3.

