

# Cutthroat Lakes

Morning Star  
Natural Resources  
Conservation Area

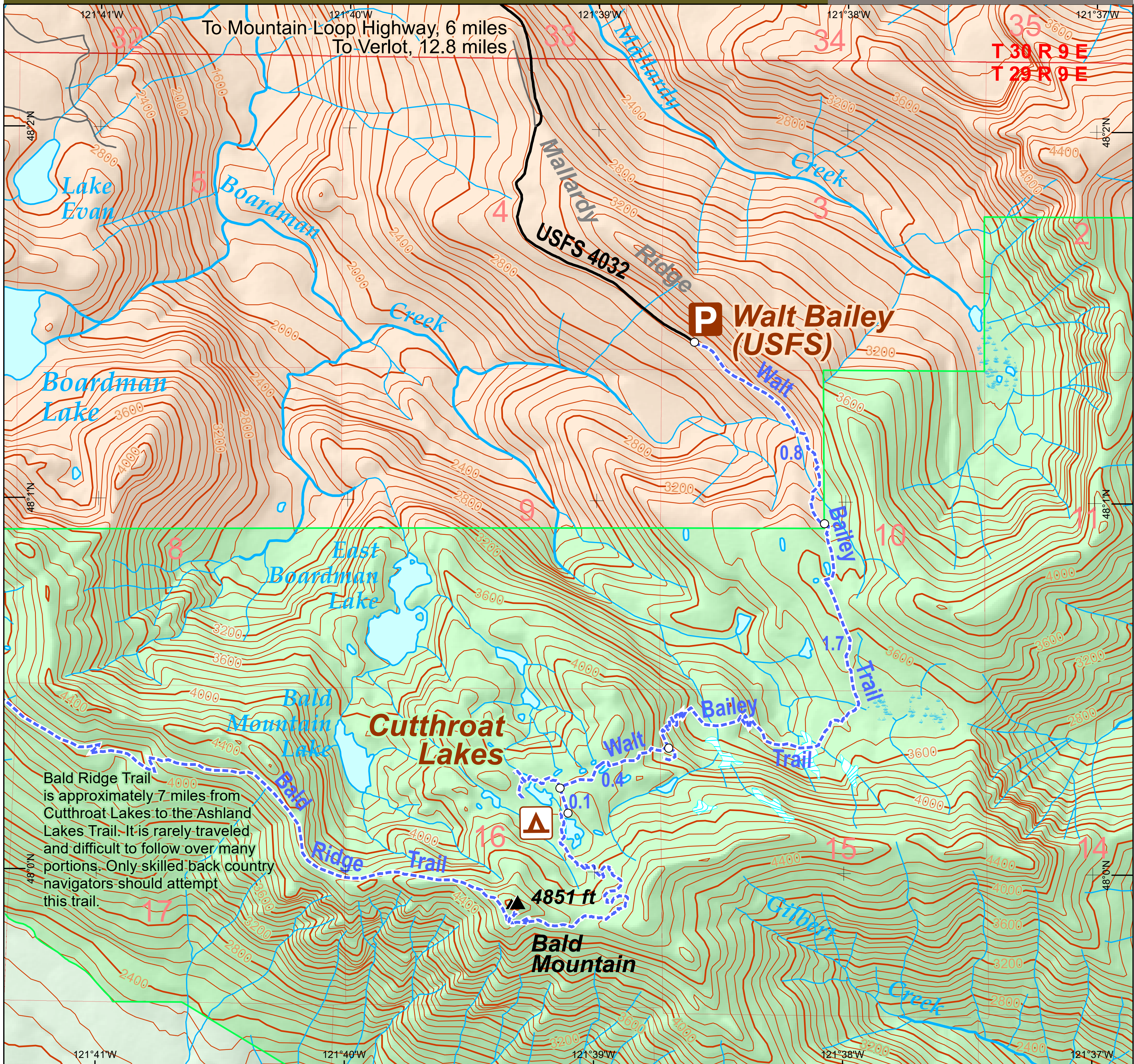

Bald Ridge Trail is approximately 7 miles from Cutthroat Lakes to the Ashland Lakes Trail. It is rarely traveled and difficult to follow over many portions. Only skilled back country navigators should attempt this trail.

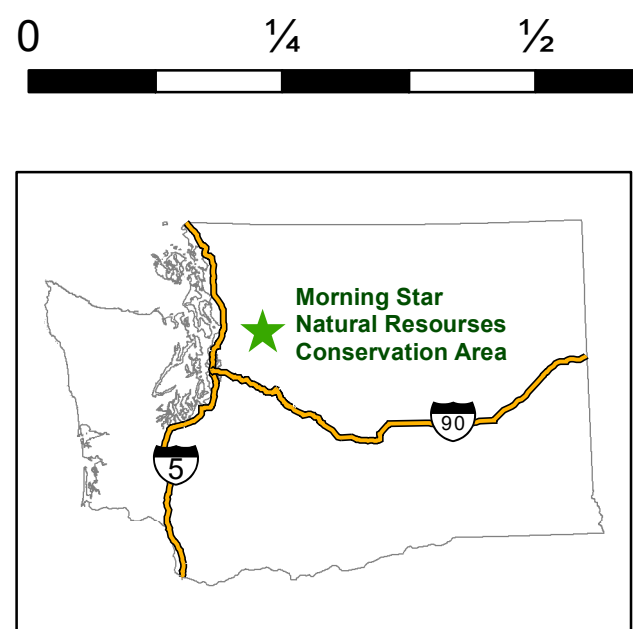

- Morning Star Natural Resources Conservation Area
- Other DNR - Managed Lands
- US Forest Service
- Primary Forest Road
- Secondary Forest Road
- Trailhead
- Primitive Camping
- Hiking Only
- Trail Miles

**Note to map users:** Extreme care was used during compilation of this map to ensure accuracy. However, due to changes in ownership and the need to rely on outside sources of information, the Department of Natural Resources cannot accept responsibility for errors or omissions. Therefore, there are no warranties which accompany this material.



[dnr.wa.gov/mobilemaps](http://dnr.wa.gov/mobilemaps)