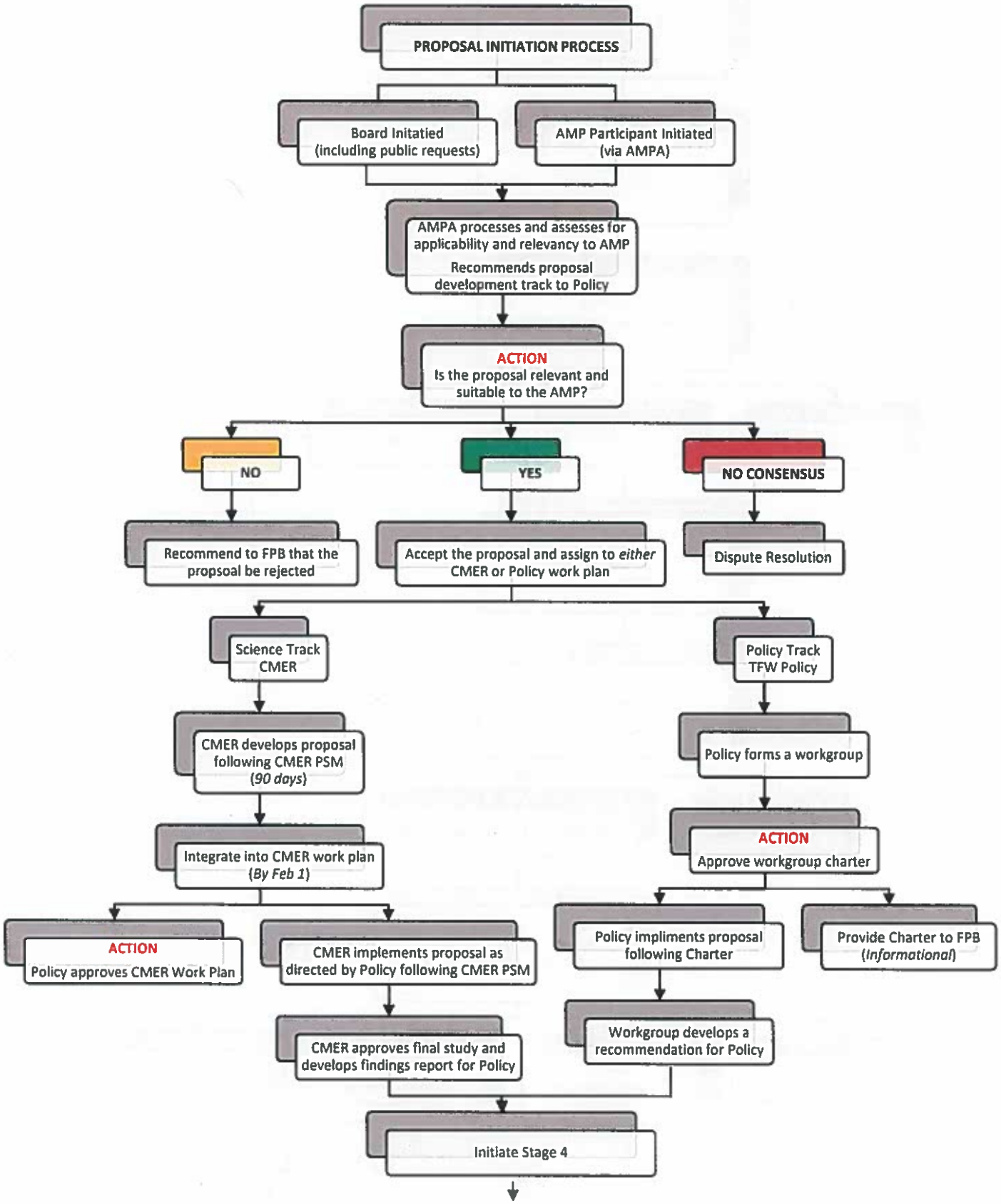
PROPOSAL INITIATION PROCESS
Board Initatied (including public requests)
AMP Participant Initiated (via AMPA)
AMPA processes and assesses for applicability and relevancy to AMP
Recommends proposal development track to Policy
ACTION
Is the proposal relevant and suitable to the AMP?
NO
YES
NO CONSENSUS
Recommend to FPB that the propsoal be rejected
Accept the proposal and assign to either CMER or Policy work plan
Dispute Resolution
Science Track CMER
Policy Track TFW Policy
CMER develops proposal following CMER PSM (90 days)
Policy forms a workgroup
Integrate into CMER work plan (By Feb 1)
ACTION
Approve workgroup charter
ACTION
Policy approves CMER Work Plan
CMER implements proposal as directed by Policy following CMER PSM
Policy impliments proposal following Charter
Provide Charter to FPB (Informational)
CMER approves final study and develops findings report for Policy
Workgroup develops a recommendation for Policy
Initiate Stage 4

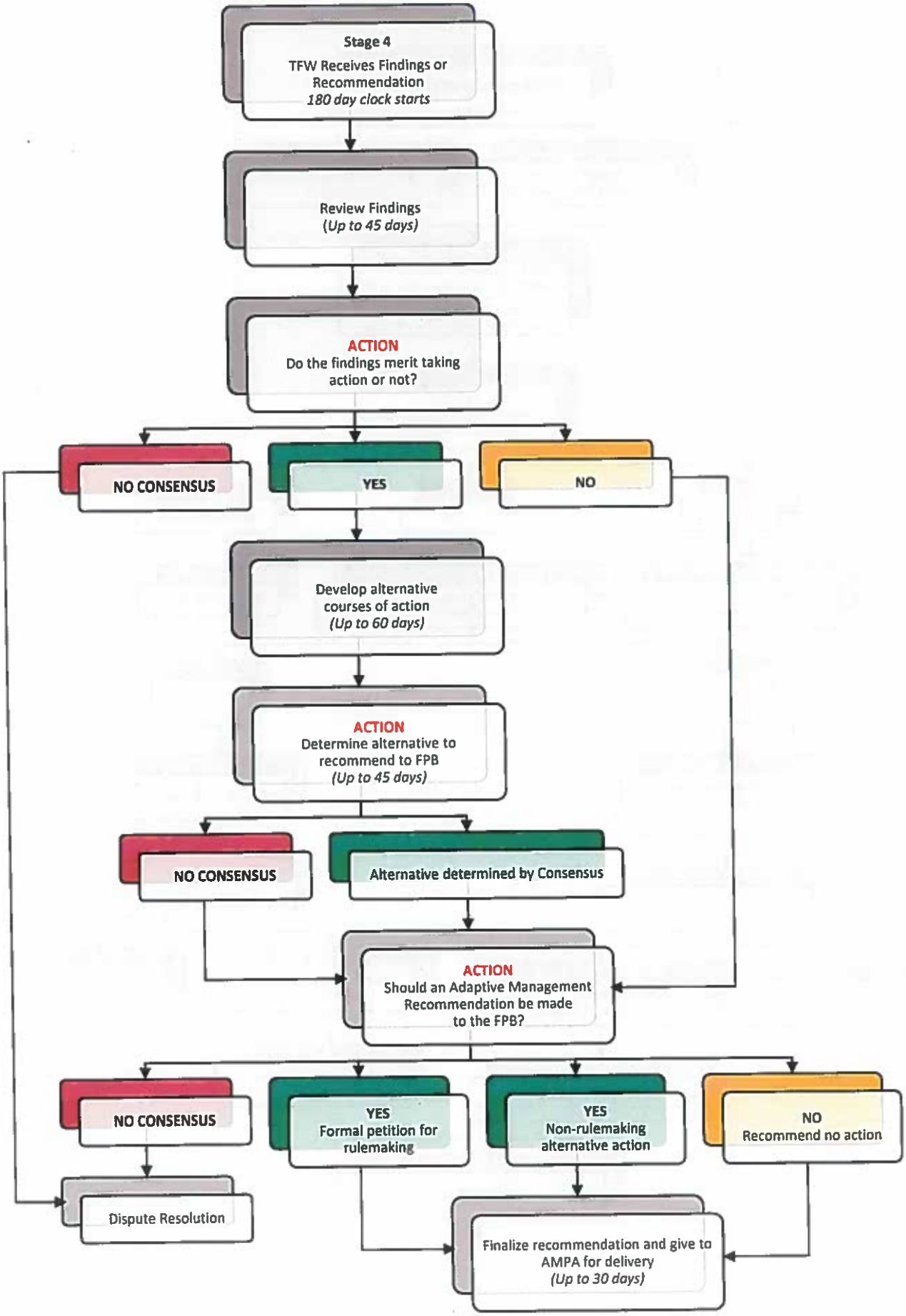
Stage 4
TFW Receives Findings or Recommendation
180 day clock starts
Review Findings
(Up to 45 days)
ACTION
Do the findings merit taking action or not?
NO CONSENSUS
YES
NO
Develop alternative courses of action
(Up to 60 days)
ACTION
Determine alternative to recommend to FPB
(Up to 45 days)
NO CONSENSUS
Alternative determined by Consensus
ACTION
Should an Adaptive Management Recommendation be made to the FPB?
NO CONSENSUS
YES
Formal petition for rulemaking
YES
Non-rulemaking alternative action
NO
Recommend no action
Dispute Resolution
Finalize recommendation and give to AMPA for delivery
(Up to 30 days)

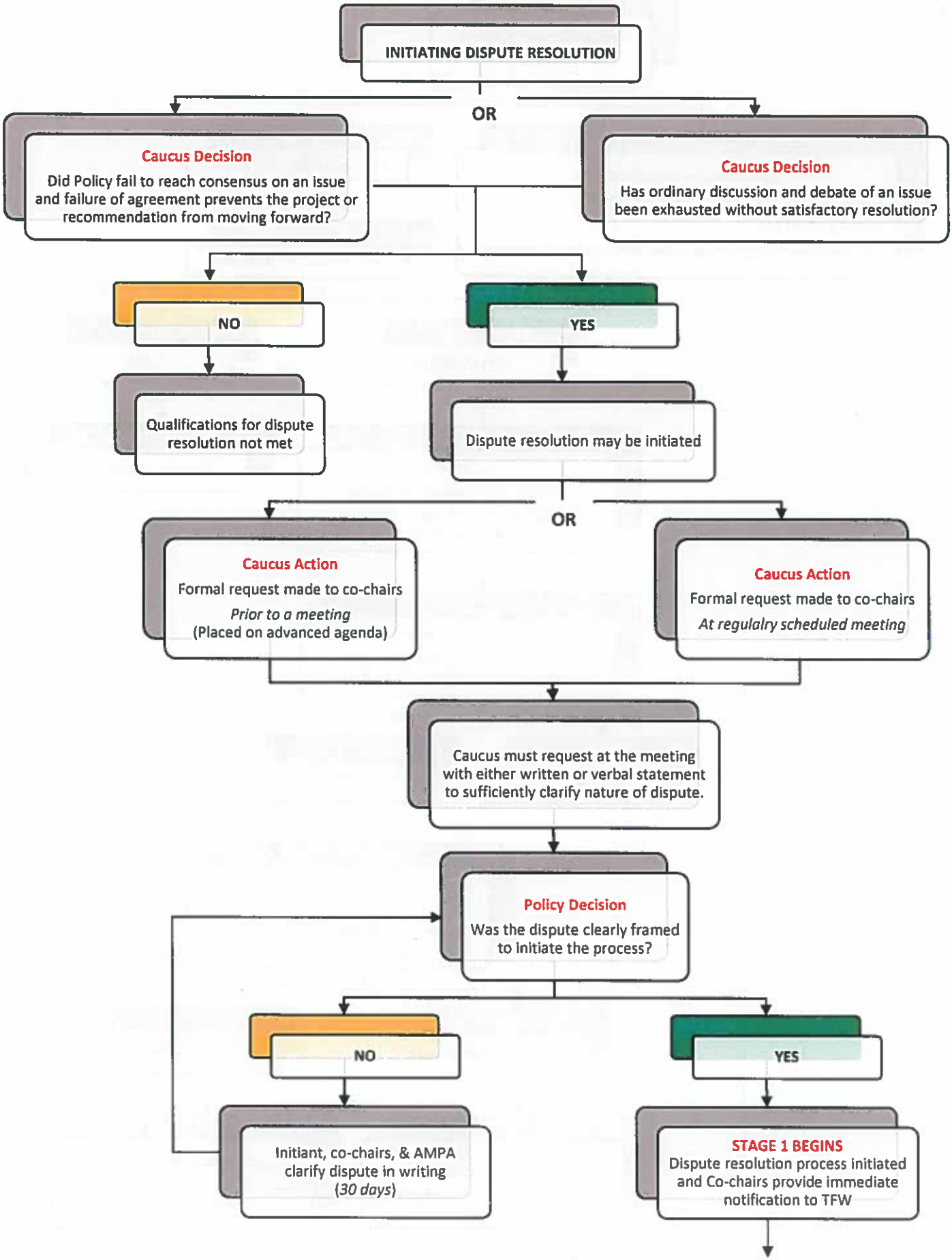
INITIATING DISPUTE RESOLUTION
OR
Caucus Decision
Did Policy fail to reach consensus on an issue and failure of agreement prevents the project or recommendation from moving forward?
Caucus Decision
Has ordinary discussion and debate of an issue been exhausted without satisfactory resolution?
NO
YES
Qualifications for dispute resolution not met
Dispute resolution may be initiated
OR
Caucus Action
Formal request made to co-chairs
Prior to a meeting
(Placed on advanced agenda)
Caucus Action
Formal request made to co-chairs
At regulalry scheduled meeting
Caucus must request at the meeting with either written or verbal statement to sufficiently clarify nature of dispute.
Policy Decision
Was the dispute clearly framed to initiate the process?
NO
YES
Initiant, co-chairs, & AMPA clarify dispute in writing
(30 days)
STAGE 1 BEGINS
Dispute resolution process initiated and Co-chairs provide immediate notification to TFW
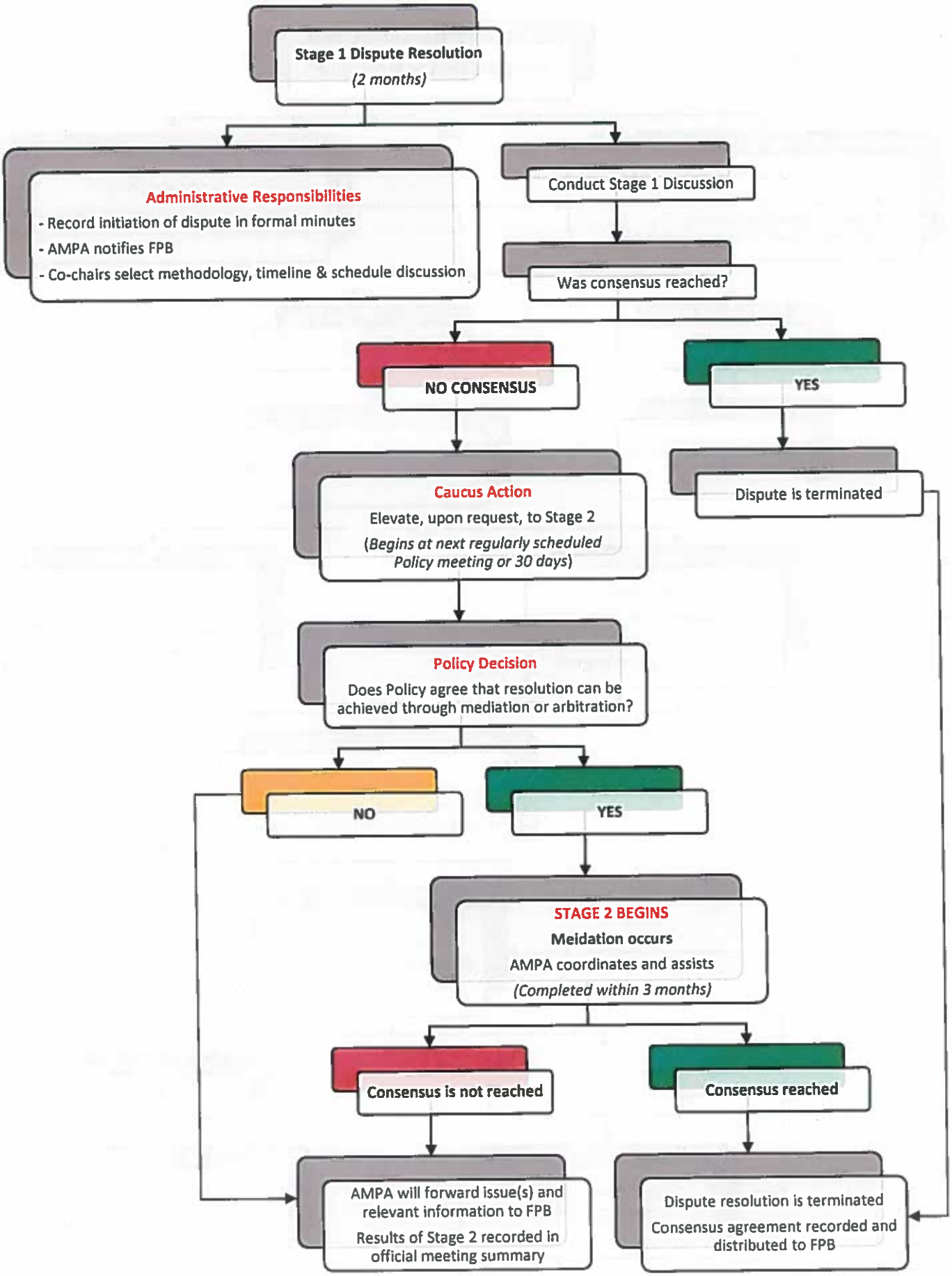
TFW Policy AMP Process Decision Support Trees | Board Manual M22 (pages 8 to 23)