



State of Washington

Department of Natural Resources

Hilary S. Franz, Commissioner of Public Lands

TO: Members of the Board of Natural Resources

FROM: Product Sales and Leasing Division

SUBJECT: Timber Sales Packet to be Presented at the
November 2023 Board Meeting

Attached is a package of timber sales proposed for auction in upcoming months. This packet will be presented to the Board of Natural Resources at the November 7, 2023 Board Meeting.

SUMMARY OF PROPOSED BOARD SALES

NOVEMBER 2023 BNR MEETING

11/7/2023

No.	County	Region	Agree #	FSC®		Sale Name	Species	Harvest	Conserved	Stand	Harvest Type	Volume	Value/	Total	Total Minimum
				∞	Trust			Acres	Acres	Origin(s)		MBF/Acre	MBF	MBF	Bid Value
1	Cowlitz	PC	106172		03-55%, 04-7%, 07-38%	PHIR SORT 8	DF-100%	158	35	1952-1981	VRH	8	\$525	1,250	\$656,250
2	Jefferson	OLY	104812		01-100%	LAST CROCKER SORTS	DF-80%, RA-11%, WW-6%, RC-3%	142	38	1932-2004	VRH	38	\$565	5,497	\$3,076,750
3	Grays Harbor	PC	104153		01-17%,03-40%,06-3%,07-40%	MM MM GOOD	DF-58%,WW-39%,RA-3%	95	67	1935-1987	VRH	51	\$213	4,862	\$1,036,000
4	Lewis	PC	104375		01-19%,03-22%,06-59%	HUMDINGER	DF-98%,RA-2%	220	126	1980-1982	VRH	25	\$296	5,539	\$1,642,000
5	Mason	SPS	103627		01-73%, 03-11%, 10-16%	TRAIL MIX	DF-98%, LP-2%	261	85	1930s	VRH	28	\$446	7,204	\$3,212,000
6	Skagit	NW	104295		01-100%	BANDICOOT	DF-98%, WW-1%, RA-1%	42	38	1973-1978	VRH	24	\$370	987	\$365,000
7	Skagit	NW	104661		01-100%	PLEIADES	DF-93%, WW-5%, RA-1%, RC-1%	41	17	1930s-1940s	VRH	60	\$431	2,475	\$1,066,000
Totals								959	406			29	\$398	27,814	\$11,054,000

Trust Codes:

- 01=State Forest Board Transfer
- 02=State Forest Board Purchase
- 03=Common School & Indemnity
- 04=Agricultural School
- 05=University - Transferred
- 06=C.E.P. & R.I.

- 07=Capitol Building
- 08=Normal School
- 09=Escheat
- 10=Scientific School
- 11=University - Original

- 12=Community College Forest Reserve
- 38=Washington State University
- 41=University Repayment
- 42=Forest Board Repayment
- 77=Water Pollution Control

Harvest Type:

- VRH=Variable Retention Harvest
- VDT=Variable Density Thinning
- CT=Commercial Thinning
- UM=Uneven-aged Mgmt
- SR=Shelterwood Removal

Species Codes:

- DF=Douglas-fir
- RA=Red alder (all hardwoods)
- RC=Western redcedar
- WW=White Woods (hemlock and true firs)
- WL=Western larch
- PP=Ponderosa pine
- LP=Lodgepole pine

∞ If marked, all or part of this sale Forest Stewardship Council® (FSC)-certified (certificate No. BV-FM/COC-080501)

Note: Contract harvest sort sales above list the total minimum bid as delivered values, not stumpage. The net or stumpage value will be realized after the harvesting costs are paid out.

SEPA SUMMARY OF PROPOSED BOARD SALES

No.	Sale Name	FPA Class	SEPA Determination	Comments Received During SEPA Review Period
1	PHIR SORT 8	3	DNS	Center for Sustainable Economy
2	LAST CROCKER SORTS	3	DNS	LFDC, CSE, Concerned Citizens
3	MM MM GOOD	3	DNS	LFDC, Concerned Citizens
4	HUMDINGER	3	DNS	
5	TRAIL MIX	3	DNS	
6	BANDICOOT	3	DNS	
7	PLEIADES	3	DNS	Lummi Nation

* ALL DOCUMENTS ARE AVAILABLE TO THE BOARD AND THE PUBLIC FOR REVIEW



TIMBER NOTICE OF SALE

SALE NAME: PHIR SORT 8

AGREEMENT NO: 30-106172

AUCTION: December 14, 2023 starting at 10:00 a.m.
Pacific Cascade Region Office, Castle Rock, WA

COUNTY: Cowlitz

SALE LOCATION: Sale located approximately 14 miles east of Woodland, WA

PRODUCTS SOLD

AND SALE AREA:

All delivered logs, except leave trees marked with blue paint, trees bound with yellow "Leave Tree Area" tags, all down timber existing 5 years prior to the day of sale and all downed timber greater than 36 inches diameter, bound by the following:

Unit 1: White "Timber Sale Boundary" tags with pink flagging, the PH-1000 Road, the PH-1090F Road, and pink flagging with carsonite posts along property lines;

Unit 2: White "Timber Sale Boundary" tags with pink flagging, the PH-1080 Road, and pink flagging with carsonite posts along property lines;

Unit 3: Orange "Right-of-Way Boundary" tags with orange flashers, the PH-1090 Road, and the PH-1090D Road;

Unit 4: Orange "Right-of-Way Boundary" tags with orange flashers and the PH-1090 Road; meeting the specifications described below; on parts of Sections 15, and 22 all in Township 6 North, Range 2 East W.M., containing 158 acres, more or less.

MINIMUM BID AND ESTIMATED LOG VOLUMES:

Agreement #	Sort #	Species and Sort Specifications	Average Log Length	Estimated Volume		Tons Per MBF	Minimum Bid Delivered Prices		Total Appraised Value	Bid Deposit
				Mbf	Tons		\$/mbf	\$/Ton		
106172	8	DF 5"+	28'	1250	7750	6.2	\$525.00		\$656,250.00	\$65,625.00
Totals:				1250	7750				\$656,250.00	

CERTIFICATION: This sale is certified under the Sustainable Forestry Initiative® program Standard (cert no: BVC-SFIFM-018227)

BID METHOD: Sealed Bids

UNIT OF MEASURE: MBF Scale/Tonnage Scale

EXPIRATION DATE: February 29, 2024

ALLOCATION: Export Restricted

PAYMENT

SECURITY:

To be determined by the State as described in Clause P-045.2 of the Purchaser's Contract.

BIDDING

PROCEDURES:

A separate sealed bid and envelope must be submitted for each log sort. Prospective Purchasers may bid on any or all log sorts. On the day of sale the Purchaser must bring their bid deposit up to 10% of their total bid price. Complete bidding procedures and auction information may be obtained from the Pacific Cascade Region Office in Castle Rock WA. Phone number (360)577-2025.



TIMBER NOTICE OF SALE

TIMBER EXCISE

TAX:

Purchaser must pay the forest excise taxes associated with the log sorts delivered to them. The tax rate for this sale is 4.2 %. Taxable Stumpage = Total Delivered Value – (Harvest Cost + Estimated Haul Cost + ARRF). For more information contact the Department of Revenue, Forest Tax Section at 1-800-548-8829.

Use the following rates for estimating taxable stumpage:

Payment for Harvesting (OBT): The State's payment to the Contractor for harvesting (OBT Rate) adjusted each quarter using the following formula:

$$\text{Harvester's OBT Rate} = (Q(x) - Q(\text{base})) \times 100 \times \$0.04 + \text{Harvester's OBT Bid Rate}$$

Where;

Q(base) = Average fuel price for quarter preceding harvesting services contract bid opening.

Q(x) = Average fuel price for quarter preceding log deliveries.

Harvester's OBT Rate shall not be less than their original bid rate.

Harvest Cost = \$124.44 per MBF for sort 8.

Hauling Services Payment Rate per Ton
= (Base Rate + Mileage Rate) x (1.38)

Base Rate = \$2.35 per ton

Mileage Rate = ((\$0.16 x C miles) + (\$0.11 x A miles)) x Fuel Index Factor

ARRF = \$26.00 per MBF for sort 8.

Note: To calculate ARRF rates per ton use the tons\mbf conversion factor in the table above.

Long-haul surcharge: An additional haul payment of \$25/mbf net scale for mbf scale sorts or \$4.60/ton for tonnage sorts will be added for delivery destinations in excess of 250 total one-way miles (A miles plus C miles).

CONFIRMATION:

Each sort is subject to confirmation following auction. Sorts will not be confirmed until at least 10 days after auction. Final contract award is contingent upon the State's haul cost analysis. Actual haul route may vary and is subject to change at the State's discretion.

SPECIAL REMARKS:

The successful Purchaser(s) will be required to purchase logs from the sale area upon delivery to their location specified in the bid submitted. Logs will be delivered to the Purchaser's delivery location by the State's contract harvester. Purchaser is responsible for weighing and scaling costs. All tonnage loads will be weighed and all mbf loads will be scaled at State approved locations. The State reserves the right to determine where logs are authorized to be scaled and weighed.



TIMBER NOTICE OF SALE

Harvester shall not block the PH-1000 Road unless authority is granted in writing by the Contract Administrator.

For more information regarding this log sort sale visit our web site:
<http://www.dnr.wa.gov/programs-and-services/product-sales-and-leasing/timber-sales/timber-auction-packets>. If you have questions call Jon Olson at the Pacific Cascade Region Office at (360)577-2025 or Steve Teitzel at the Product Sales and Leasing Division Office in Olympia at (360)480-3910.

TIMBER SALE MAP

SALE NAME: PHIR SORTS
AGREEMENT #: None
TOWNSHIP(S): T6R2E
TRUST(S): Agricultural School (4), Capitol Grant (7), Common School and Indemnity (3)

REGION: Pacific Cascade Region
COUNTY(S): Cowlitz
ELEVATION RGE: 920-1880

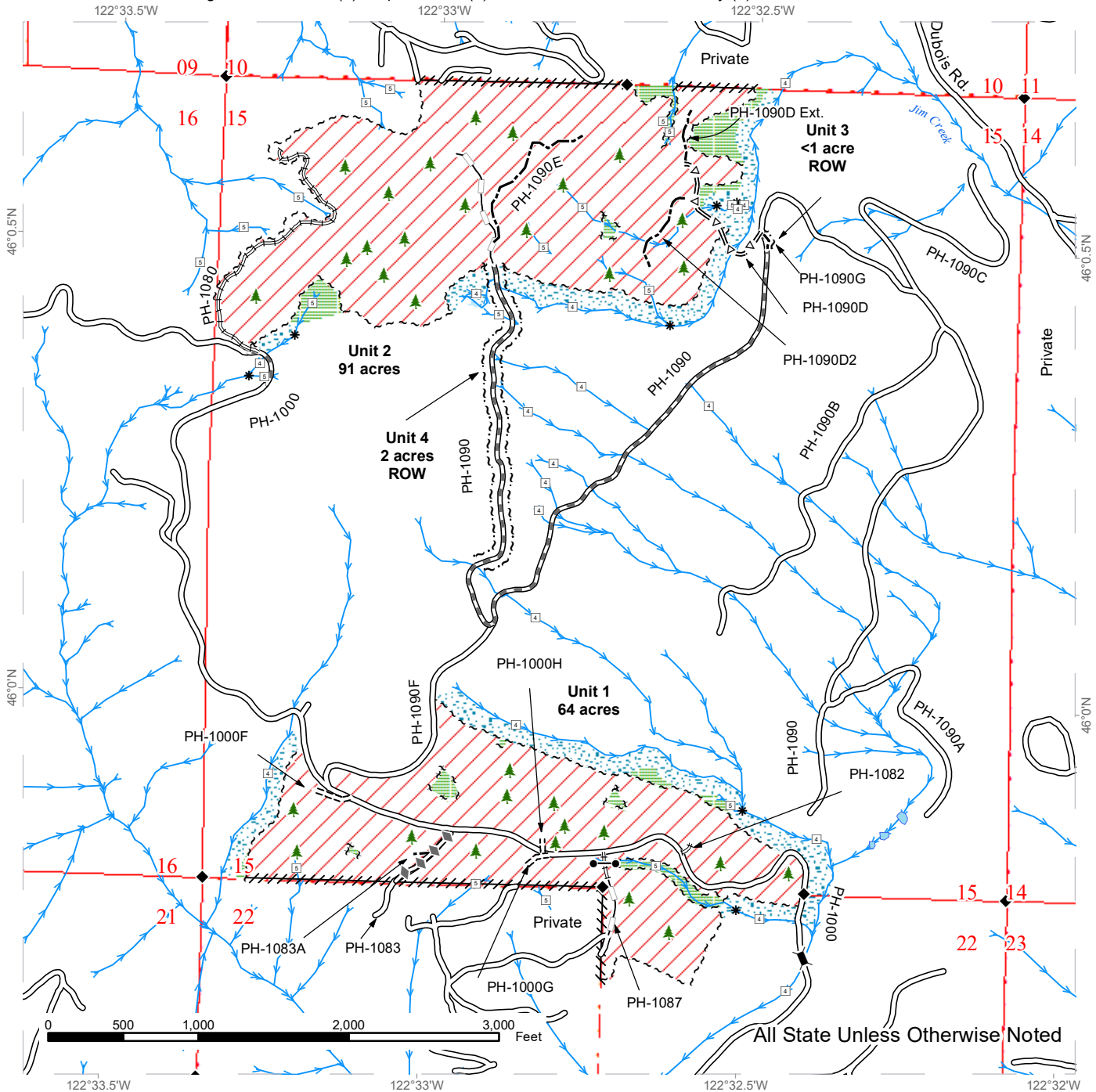

Variable Retention Harvest	Optional Construction	Streams
Leave Tree Area	Existing Roads	Stream Type
Riparian Mgt Zone	Optional Post-Haul Maintenance	Stream Type Break
Forested Wetland	Required Construction	Existing Bridge
Sale Boundary Tags	Required Reconstruction	Gate Removal
Leave Tree Tags	Optional Pre-Haul Maintenance	Leave Tree Area <1/4-acre
Right of Way Tags	Required Post-Haul Maintenance	Survey Monument
Flag Line		

DRIVING MAP

SALE NAME: PHIR SORTS
 AGREEMENT#: 30-103506
 TOWNSHIP(S): T6R2E
 TRUST(S): Agricultural School (4), Capitol Grant (7), Common School and Indemnity (3)

REGION: Pacific Cascade Region
 COUNTY(S): Cowlitz
 ELEVATION RGE: 920-1880

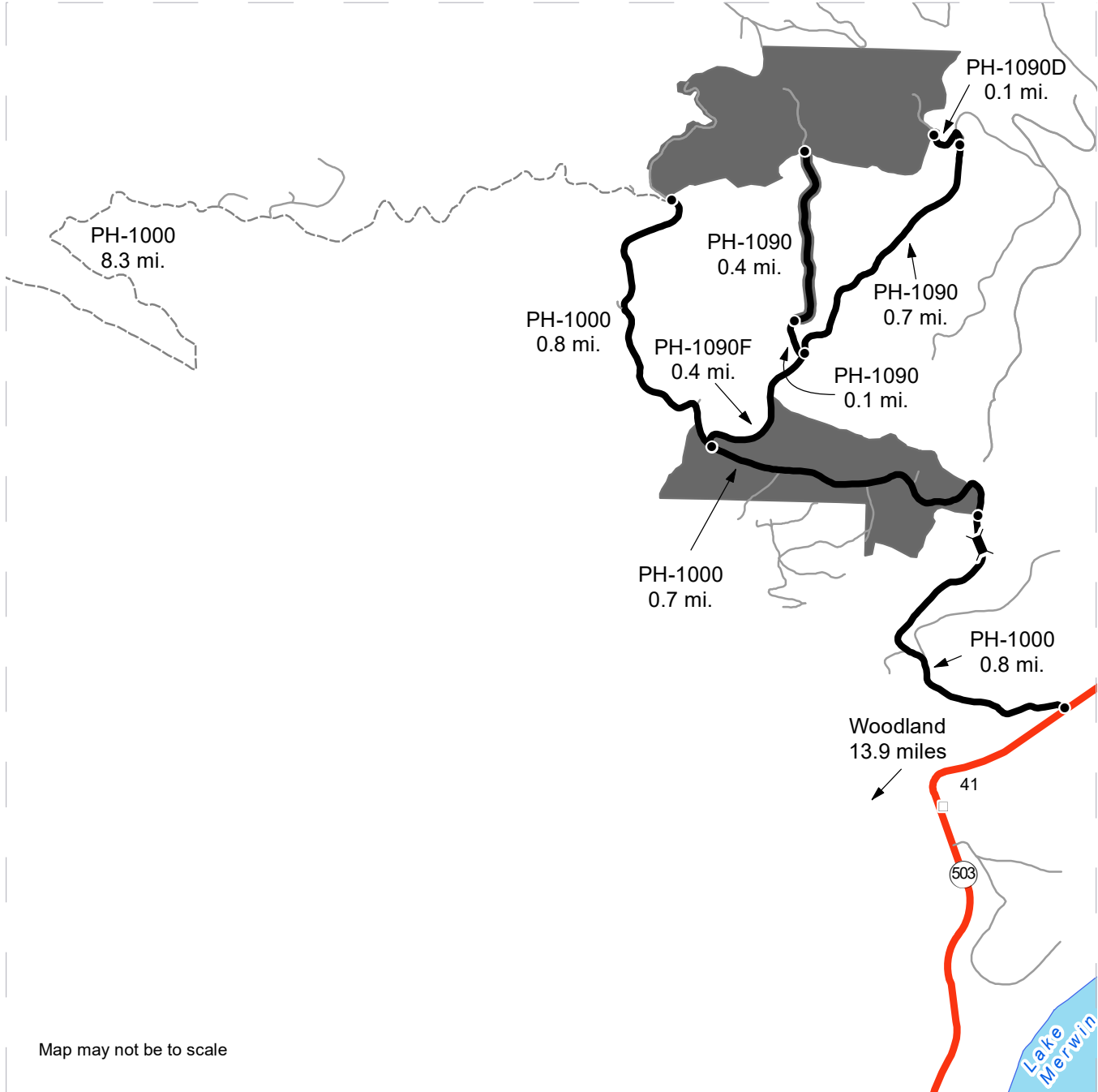

	Timber Sale Unit
	Haul Route
	Other Road
	Opt. Equip. Mob. Rte
	Milepost Markers
	Bridge
	Distance Indicator

DRIVING DIRECTIONS:
 See Attached



DRIVING MAP

SALE NAME: PHIR SORTS
AGREEMENT#: 30-103506
TOWNSHIP(S): T5R1E, T6R1E, T6R2E
TRUST(S): Agricultural School (4), Capitol Grant (7), Common School and Indemnity (3)

REGION: Pacific Cascade Region
COUNTY(S): Cowlitz
ELEVATION RGE: 920-1880

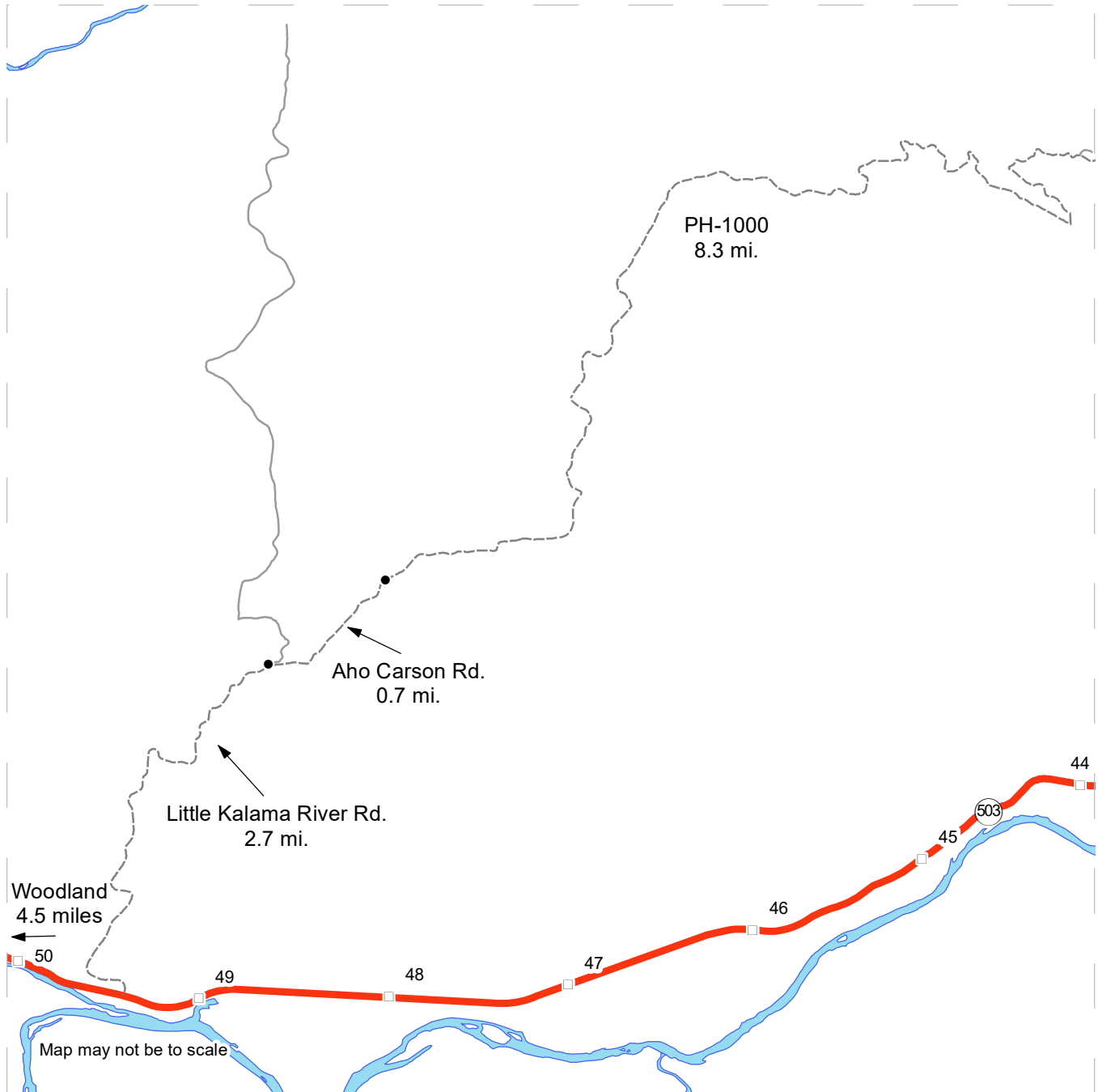

- Other Road
- - - Opt. Equip. Mob. Rte
- Milepost Markers
- Distance Indicator

DRIVING DIRECTIONS:

See Attached



DRIVING MAP

SALE NAME: PHIR SORTS
 AGREEMENT#: 30-103506
 TOWNSHIP(S): T6R3E
 TRUST(S): Agricultural School (4), Capitol Grant (7), Common School and Indemnity (3)

REGION: Pacific Cascade Region
 COUNTY(S): Cowlitz
 ELEVATION RGE: 920-1880

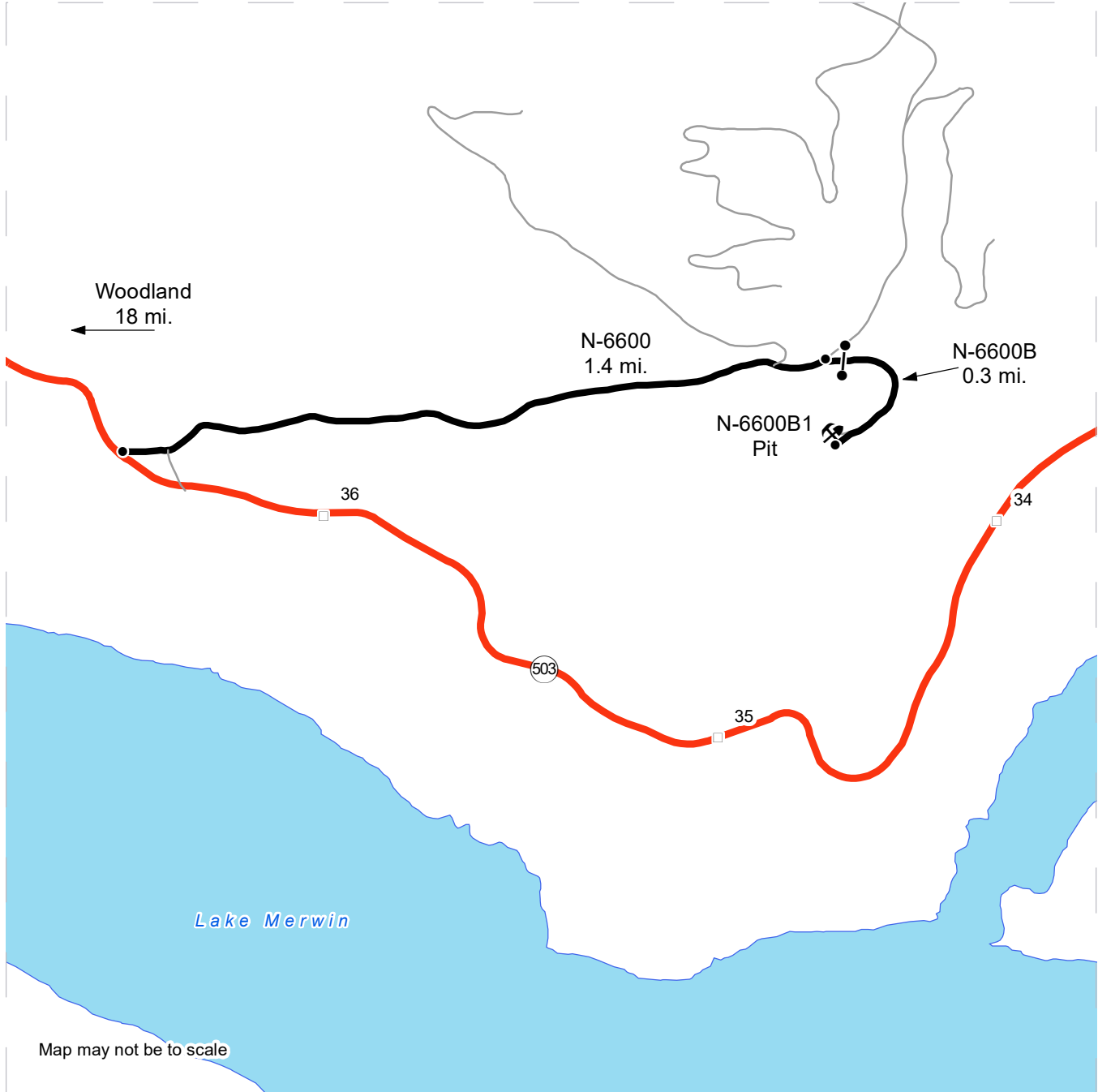

- Haul Route
- Other Road
- Milepost Markers
- Distance Indicator
- Gate (PCP 1-1)
- Rock Pit

DRIVING DIRECTIONS:
 See Attached



Phir Sorts Driving Directions

From Woodland, drive east on SR-503 for 13.9 miles.

Units 1-4:

Turn left (northwest) onto the PH-1000 Road. Follow this for 0.8 mile to reach Unit 1, or 2.3 miles to reach Unit 2. For ROW Units 3 and 4, turn right (east) onto the PH-1090F Road for 0.4 mile. Turn left (north) for 0.1 mile to ROW Unit 4, or continue straight onto the PH-1090 Road for 0.7 mile. ROW Unit 3 is on the right near the junction with the PH-1090D Road.

N-6600B1 Pit:

For the N-6600B1 Pit, heading east on State Route 503 after mile marker 35, turn left (east) onto the N-6600. Follow for 1.4 miles, then take the right fork (east) onto the N-6600B Road. Continue for 0.3 mile to the N-6600B1 Pit.

Optional Equipment Mobilization Only Route:

From Woodland, drive east on SR-503 for 4.5 miles. Turn left (north) on Little Kalama River Road. Follow for 2.7 miles, then take a right (east) on Aho Carson Road. Continue for 0.7 mile, where it becomes the PH-1000 Road. Continue on the PH-1000 for 8.3 miles, where it meets up with the haul route at the western boundary of Unit 2.



TIMBER NOTICE OF SALE

SALE NAME: LAST CROCKER SORTS

AGREEMENT NO: 30-105966 - 30-1059761

AUCTION: December 13, 2023 starting at 10:00 a.m.

COUNTY: Jefferson

Olympic Region Office, Forks, WA

SALE LOCATION: Sale located approximately 10 miles north of Quilcene, WA

PRODUCTS SOLD AND SALE AREA:

Contractor shall harvest and deliver all timber except trees painted with blue paint or bounded out by yellow "Leave Tree Area" tags, bounded by the following: Timber Sale Boundary tags, the PT-O-3000 and PT-O-3500 roads in Unit 1; Timber Sale Boundary tags, timber type change, and the PT-O-3400 road in Unit 2; Timber Sale Boundary tags in Unit 3; Timber Sale Boundary tags and the PT-O-3000 road in Unit 4.

All timber bounded by Right-of-Way Boundary tags on the PT-O-3200 roads in Unit 5 and all timber bounded by Right-of-Way Boundary tags on the PT-O-3410 road in Unit 6 meeting the specifications described below; on parts of Section 13 in Township 28 North, Range 2 West W.M., containing 142 acres, more or less.

MINIMUM BID AND ESTIMATED LOG VOLUMES:

Agreement #	Sort #	Species and Sort Specifications	Average Log Length	Estimated Volume		Tons Per MBF	Minimum Bid Delivered Prices		Total Appraised Value	Bid Deposit
				Mbf	Tons		\$/mbf	\$/Ton		
105966	01	DF HQ B 12" to 19" dib	28	699	3844	5.5	\$725.00		\$506,775.00	\$50,677.50
105967	02	DF SL 5" to 11"dib	28	1268	8242	6.5	\$550.00		\$697,400.00	\$69,740.00
105968	03	DF SL 12" to 19" dib	28	2081	12486	6	\$550.00		\$1,144,550.00	\$114,455.00
105969	04	DF SL 20" + dib	28	289	1590	5.5	\$500.00		\$144,500.00	\$14,450.00
105970	05	RC Camprun 5" + dib	28	139	848	6.1	\$1,100.00		\$152,900.00	\$15,290.00
105971	06	WW SL 5" to 11" dib	28	172	1187	6.9	\$425.00		\$73,100.00	\$7,310.00
105972	07	WW SL 12"+ dib	28	135	796	5.9	\$450.00		\$60,750.00	\$6,075.00
105973	08	Red Alder Sawlog 7" + dib	26	455	3185	7	\$450.00		\$204,750.00	\$20,475.00
105974	09	Conifer Pulp 2" + dib	N/A	40	360	9		\$25.00	\$9,000.00	\$5,000.00
105975	10	Hardwood Pulp 2" + dib	N/A	169	1521	9		\$25.00	\$38,025.00	\$5,000.00
105976	11	DF Poles 35'+	N/A	50	290	5.8	\$900.00		\$45,000.00	\$5,000.00



TIMBER NOTICE OF SALE

Totals: **5497 34349** **\$3,076,750.00**

CERTIFICATION: This sale is certified under the Sustainable Forestry Initiative® program Standard (cert no: BVC-SFIFM-018227)

BID METHOD: Sealed Bids **UNIT OF MEASURE:** MBF Scale/Tonnage Scale

EXPIRATION DATE: November 4, 2024 **ALLOCATION:** Export Restricted

PAYMENT SECURITY: To be determined by the State as described in Clause P-045.2 of the Purchaser’s Contract.

BIDDING PROCEDURES: A separate sealed bid and envelope must be submitted for each log sort. Prospective Purchasers may bid on any or all log sorts. On the day of sale the Purchaser must bring their bid deposit up to 10% of their total bid price. Complete bidding procedures and auction information may be obtained from the Olympic Region Office in Forks WA. Phone number (360)374-2800.

TIMBER EXCISE TAX:

Purchaser must pay the forest excise taxes associated with the log sorts delivered to them. The tax rate for this sale is 4.2 %. Taxable Stumpage = Total Delivered Value – (Harvest Cost + Estimated Haul Cost + ARRF). For more information contact the Department of Revenue, Forest Tax Section at 1-800-548-8829.

Use the following rates for estimating taxable stumpage:

Harvest Cost = \$0.00 per MBF for sorts 01, 02, 03, 04, 05, 06, 07, 08 and 11 and \$12.00 per Ton for sorts 09 and 10.

Hauling Services Payment Rate per Ton
= (Base Rate + Mileage Rate) x (Contractor's hauling bid factor)

Base Rate = \$2.35 per ton

Mileage Rate = ((\$0.16 x C miles) + (\$0.11 x A miles)) x Fuel Index Factor

ARRF = \$0.00 per MBF for sorts 09, 10 and 11 and \$26.00 per MBF for sorts 01, 02, 03, 04, 05, 06, 07 and 08.

Note: To calculate ARRF rates per ton use the tons\mbf conversion factor in the table above.

Long-haul surcharge: An additional haul payment of \$25/mbf net scale for mbf scale sorts or \$4.60/ton for tonnage sorts will be added for delivery destinations in excess of 250 total one-way miles (A miles plus C miles).

CONFIRMATION: Each sort is subject to confirmation following auction. Sorts will not be confirmed until at least 10 days after auction. Final contract award is contingent upon the State’s haul



TIMBER NOTICE OF SALE

cost analysis. Actual haul route may vary and is subject to change at the State's discretion.

SPECIAL REMARKS: The successful Purchaser(s) will be required to purchase logs from the sale area upon delivery to their location specified in the bid submitted. Logs will be delivered to the Purchaser's delivery location by the State's contract harvester. Purchaser is responsible for weighing and scaling costs. All tonnage loads will be weighed and all mbf loads will be scaled at State approved locations. The State reserves the right to determine where logs are authorized to be scaled and weighed.

There are locked gates on the PT-O-3000. Contact Olympic Region Dispatch Center at 360-374-2800 to check out an AA1 key.

Contractor must have utility lines located before beginning operations and/or construction/reconstruction. Contractor is responsible for the cost of repairing any damage to utility lines due to roads or harvest operations.

Yarding operations in the timing restriction area of Unit 4 are restricted November 1st through June 30th.

For more information regarding this log sort sale visit our web site: <http://www.dnr.wa.gov/programs-and-services/product-sales-and-leasing/timber-sales/timber-auction-packets>. If you have questions call Jeremy Brown at the Olympic Region Office at (360)391-5976 or Steve Teitzel at the Product Sales and Leasing Division Office in Olympia at (360)902-1741.

DRIVING MAP

SALE NAME: LAST CROCKER SORTS
AGREEMENT#: 30-104812
TOWNSHIP(S): T28R2W
TRUST(S): State Forest Transfer (1)

REGION: Olympic Region
COUNTY(S): Jefferson
ELEVATION RGE: 280-680

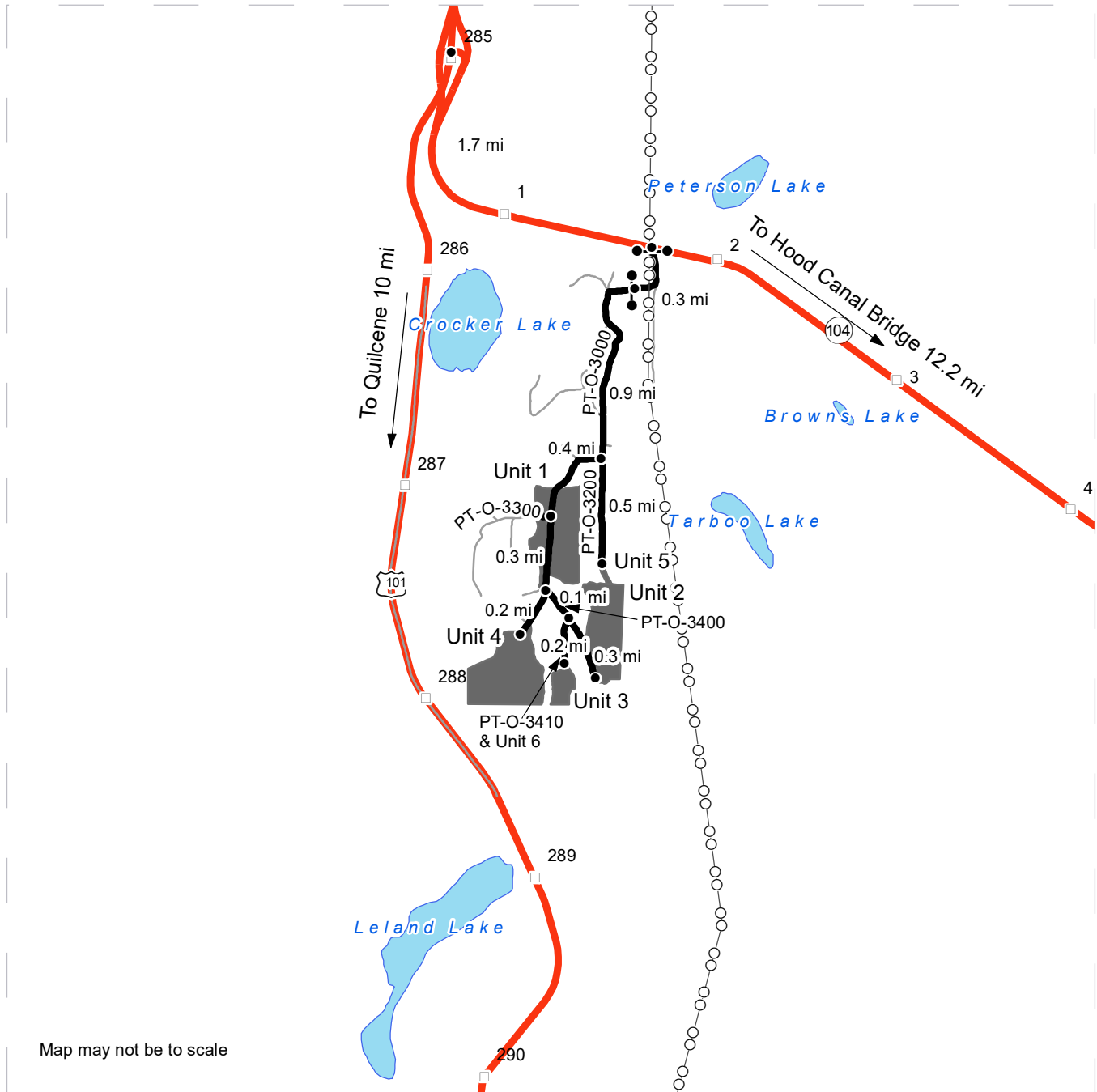

Map may not be to scale

DRIVING DIRECTIONS:

From Highway 104 just west of milepost 2 turn south on the PT-O-3000 under the powerlines. Go through the orange gate and follow the main road around for 0.3 mile to the yellow gate at the State property line. Travel 0.9 mile through this second gate to the PT-O-3200 junction. Stay straight for 0.5 mile to the end of the PT-O-3200 and walk in through Unit 5 tagged right-of-way to the top of Unit 2, or stay west on the PT-O-3000 for 0.4 mile to the middle of Unit 1. Continue on the PT-O-3000 for another 0.3 mile to the PT-O-3400 junction. Turn left and drive 0.4 mile to the end of the PT-O-3400 at the bottom of Unit 2, or only go 0.1 mile and park at the junction of the PT-O-3410 to walk in to Unit 6 tagged right-of-way and Unit 3. Turning right at the PT-O-3400 junction and driving 0.2 mile leads to Unit 4.



	Timber Sale Unit
	Highway
	Haul Route
	Other Road
	Milepost Markers
	Distance Indicator
	Gate AA-1
	Power Lines

TIMBER SALE MAP

SALE NAME: LAST CROCKER SORTS
AGREEMENT #: 30-104812
TOWNSHIP(S): T28R2W
TRUST(S): State Forest Transfer (1)

REGION: Olympic Region
COUNTY(S): Jefferson
ELEVATION RGE: 280-680

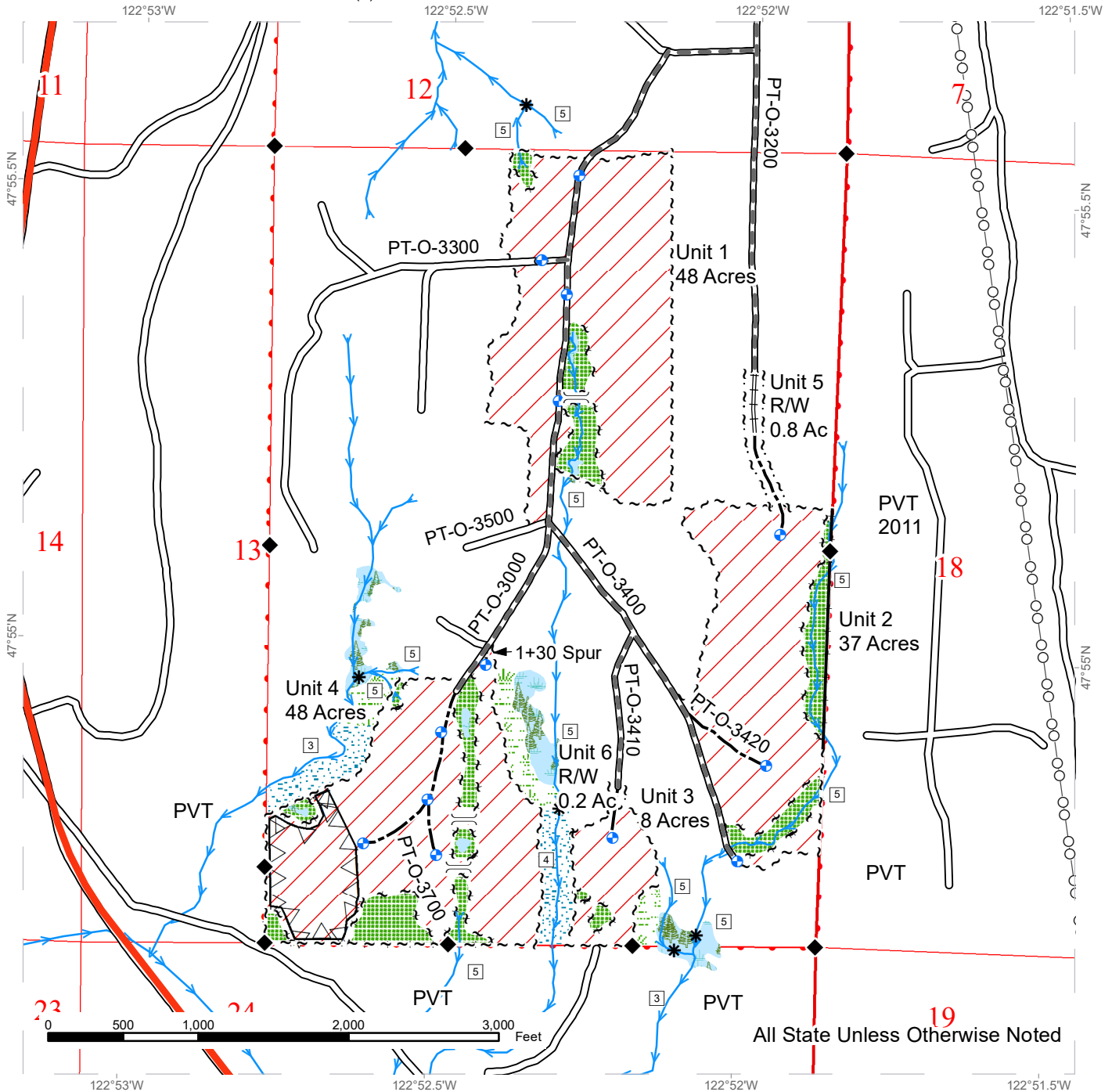

All State Unless Otherwise Noted

Legend			
	Sale Area		Sale Boundary Tags
	Leave Tree Area		Timber Type Change
	Riparian Mgt Zone		Leave Tree Tags
	Forested Wetland		Right of Way Tags
	Wetland Mgt Zone		Property Line
	Timing Restriction		Required Pre-Haul Maintenance
			Required Reconstruction
			Optional Construction
			Power Lines
			streams
	Stream Type 3		Stream Type 4
	Stream Type 5		Stream Break
	Proposed Landing		Designated Crossing
	Survey Monument		





TIMBER NOTICE OF SALE

SALE NAME: MM MM GOOD

AGREEMENT NO: 30-104153

AUCTION: December 14, 2023 starting at 10:00 a.m., **COUNTY:** Grays Harbor
Pacific Cascade Region Office, Castle Rock, WA

SALE LOCATION: Sale located approximately 15 miles west of Oakville

**PRODUCTS SOLD
AND SALE AREA:**

All timber, except leave trees bound by yellow "Leave Tree Area" tags, leave trees marked with blue paint, and all down timber existing 10 years prior to the day of sale, and snags bounded by the following:

Unit 1, white "Timber Sale Boundary" tags with pink "Timber Harvest Boundary" flagging, T-5000, T-5200, and T-5300 roads;

Unit 2, white "Timber Sale Boundary" tags with pink "Timber Harvest Boundary" flagging and the T-5200 road;

Unit 3 (ROW), orange "Right of Way Boundary" tags with pink "Timber Harvest Boundary" flagging;

All forest products above located on part(s) of Sections 25, 26 and 35 all in Township 16 North, Range 6 West, W.M., containing 95 acres, more or less.

CERTIFICATION: This sale is certified under the Sustainable Forestry Initiative® program Standard (cert no: BVC-SFIFM-018227)

ESTIMATED SALE VOLUMES AND QUALITY:

Species	Avg DBH	Ring Count	Total MBF	MBF by Grade								
				1P	2P	3P	SM	1S	2S	3S	4S	UT
Douglas fir	27.9	8	2,814			49	389		2,085	250	29	12
Hemlock	19		1,885						1,368	408	94	15
Red alder	16.5		88						50	8	30	
Maple	15		64						23	12	29	
Redcedar	20.6		11							8	3	
Sale Total			4,862									

MINIMUM BID: \$1,036,000.00 **BID METHOD:** Sealed Bids

PERFORMANCE SECURITY: \$100,000.00 **SALE TYPE:** Lump Sum

EXPIRATION DATE: October 31, 2025 **ALLOCATION:** Export Restricted

BID DEPOSIT: \$103,600.00 or Bid Bond. Said deposit shall constitute an opening bid at the appraised price.



TIMBER NOTICE OF SALE

HARVEST METHOD: Cable, Cable-Assist, and Shovel. Harvesting activities are estimated to be 50 percent ground based yarding and 50 percent cable yarding. Ground based equipment is restricted to slopes of 45 percent and less, and shall operate only during dry soil conditions. Self-Leveling ground based yarding equipment will not be permitted on sustained slopes over 60 percent. Cable assist operations will not be permitted on slopes over 75 percent. See Clause H-140 for further harvest requirements.

ROADS: 29.63 stations of required construction. 25.97 stations of required reconstruction. 17.27 stations of optional construction. 6.80 stations of optional reconstruction. 114.30 stations of required prehaul maintenance. 13.00 stations of abandonment. Rock used in accordance with the quantities on the ROCK LIST may be obtained from any commercial source at the Purchaser's expense. Road construction will not be permitted from October 1 to April 30 unless authorized in writing by the Contract Administrator. All road work will not be permitted from October 1 to April 30 unless authorized in writing by the Contract Administrator.

ACREAGE DETERMINATION

CRUISE METHOD: The sale acres were determined by GPS. The sale area was cruised using a variable plot cruise method and 1/20th acre fixed plots.

FEES: \$82,654.00 is due on day of sale. \$9.00 per MBF is due upon removal. These are in addition to the bid price.

SPECIAL REMARKS: This sale contains approximately 49 MBF of 3P DF, 389 MBF SM DF, 468 MBF high quality 2 Saw DF and 6 MBF high quality 3 Saw DF. See Cruise for additional for additional information.

Timing restrictions apply in portions of Unit 1 from March 1 to August 31.

All trees 60 inches Diameter at Breast Height (DBH) and greater shall not be felled unless for safety reasons. If trees 60 inches DBH or greater needs to be felled for safety reasons, trees will be left where felled.

DRIVING MAP

SALE NAME: MM MM GOOD
AGREEMENT#: 30-104153
TOWNSHIP(S): T16R6W
TRUST(S): Capitol Grant (7), Charitable/Educational/Penal & Reformatory Instit. (6), Common School and Indemnity (3), State Forest Transfer (1)

REGION: Pacific Cascade Region
COUNTY(S): Grays Harbor
ELEVATION RGE: 560-880

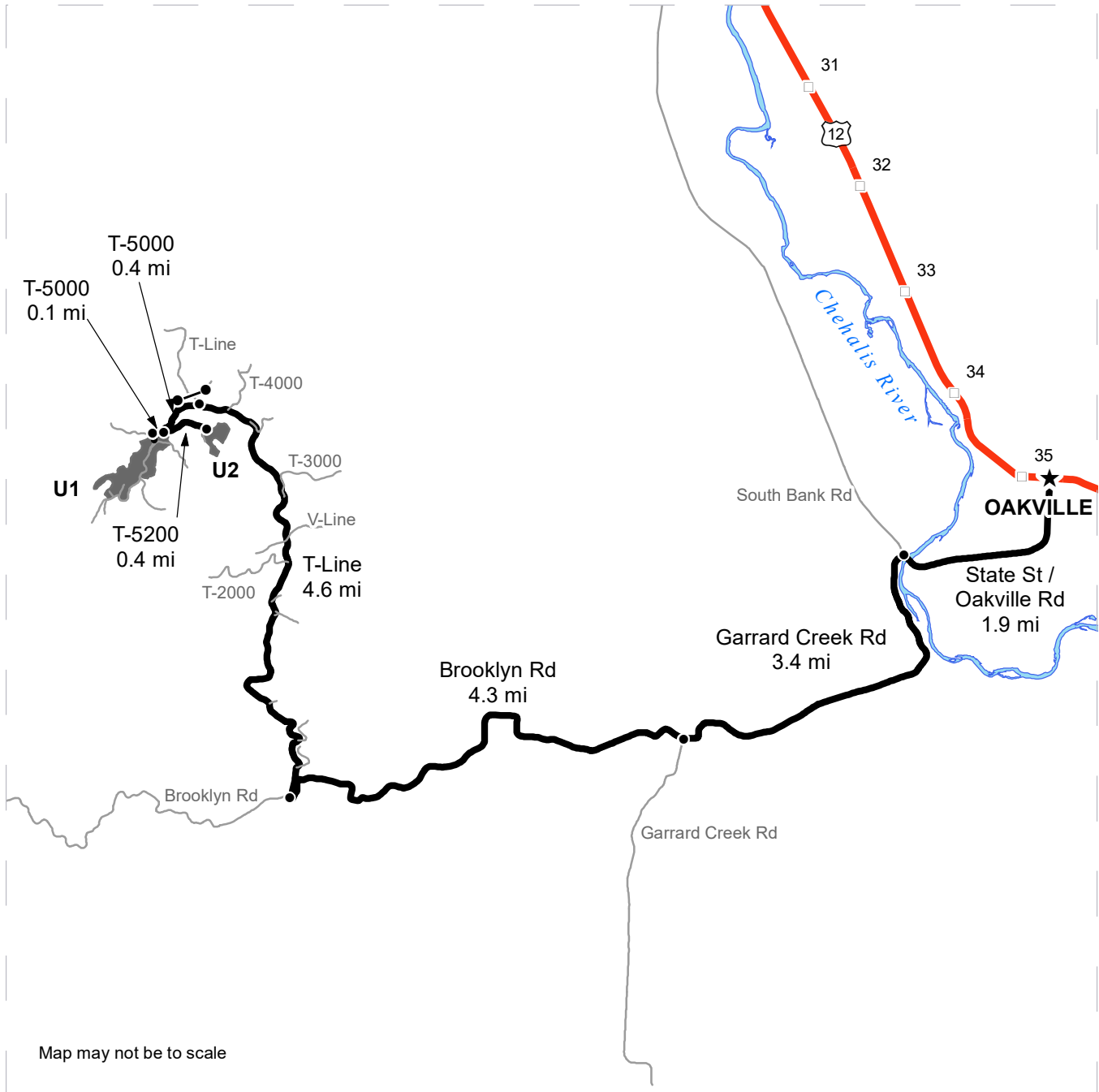

Map may not be to scale

- Timber Sale Unit
- Haul Route
- Other Road
- Milepost Markers
- Distance Indicator
- Gate
- Oakville

DRIVING DIRECTIONS:
 From the intersection of US-12/Pine and State St. in Oakville, head south on State St. for 1.9 miles, becoming Oakville Rd.
 From end of Oakville Rd., turn left onto Garrard Creek Rd. and follow 3.4 miles before making a slight right onto Brooklyn Rd.
 Follow Brooklyn Rd. 4.3 miles and turn right onto T-Line (marker 20)
 Follow T-Line for 4.6 miles and turn left at the gate onto the T-5000
Unit 1: Travel west on the T-5000 for 0.4 miles to reach Unit 1 and T-5200.
 Travel another 0.1 miles to reach the T-5300
Unit 2: Turn left on the T-5200 and follow for 0.4 miles to reach Unit 2



TIMBER SALE MAP

SALE NAME: MM MM GOOD
AGREEMENT #: 30-104153
TOWNSHIP(S): T16R6W
TRUST(S): Capitol Grant (7), Charitable/Educational/Penal & Reformatory Instit. (6), Common School and Indemnity (3), State Forest Transfer (1)

REGION: Pacific Cascade Region
COUNTY(S): Grays Harbor
ELEVATION RGE: 560-880

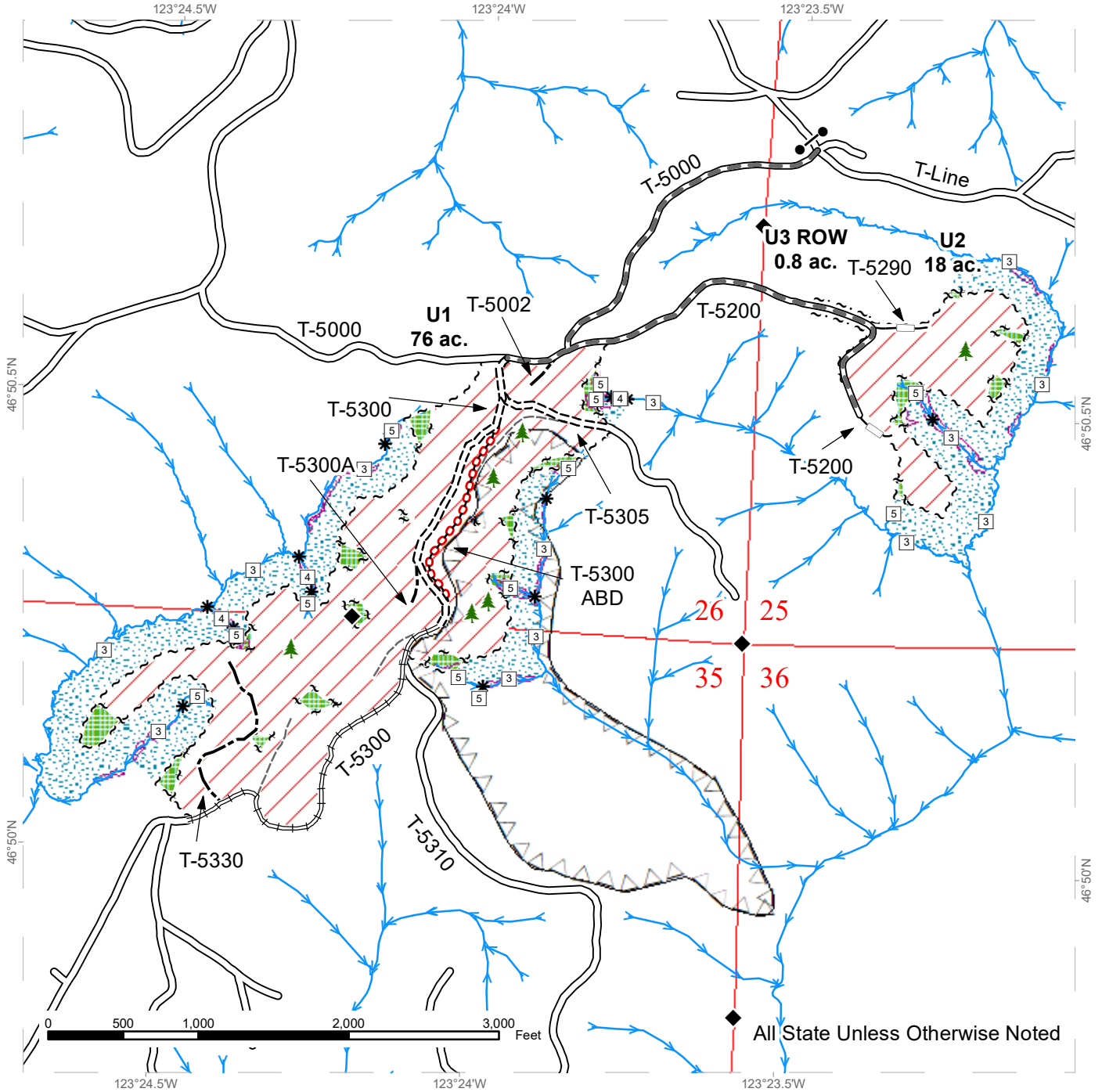

All State Unless Otherwise Noted

Sale Area	Existing Roads	Streams
Timing Restriction	Required Pre-Haul Maintenance	Stream Type
Leave Tree Area	Required Construction	Stream Type Break
Riparian Mgt Zone	Required Reconstruction	Survey Monument
Potentially Unstable Slopes	Optional Construction	Gate (PCP1)
Sale Boundary Tags	Optional Reconstruction	Leave Tree Area
Leave Tree Tags	Required Abandonment	
Right of Way Tags	Old Grades/Trails	



TIMBER NOTICE OF SALE

SALE NAME: HUMDINGER

AGREEMENT NO: 30-104375

AUCTION: December 14, 2023 starting at 10:00 a.m., **COUNTY:** Lewis
Pacific Cascade Region Office, Castle Rock, WA

SALE LOCATION: Sale located approximately 5 miles west of Centralia, WA

**PRODUCTS SOLD
AND SALE AREA:**

All timber, except trees marked with blue paint, and all down timber existing 3 years prior to the day of sale, bounded by the following;

Unit 1, white "Timber Sale Boundary" tags, reprod, D-3500 and D-3540;

Unit 2, white "Timber Sale Boundary" tags, reprod, D-3000 and D-3030;

Unit 3, white "Timber Sale Boundary" tags, reprod and D-3400 and D-3410;

Unit 4, white "Timber Sale Boundary" tags, D-3220 and reprod;

Unit 5, white "Timber Sale Boundary" tags, and the D-5000;

Unit 6, white "Timber Sale Boundary" tags, reprod, D-5000, D-5037, D-5200 and the D-5300;

Unit 7, white "Timber Sale Boundary" tags, reprod, and the D-5200;

Unit 8, white "Timber Sale Boundary" tags, reprod, D-5300 and the D-5320;

All forest products above located on part(s) of Sections 4, 5, 6, 9, 16 and 17 all in Township 14 North, Range 3 West, Sections 32 all in Township 15 North, Range 3 West, W.M., containing 220 acres, more or less.

CERTIFICATION: This sale is certified under the Sustainable Forestry Initiative® program Standard (cert no: BVC-SFIFM-018227)

ESTIMATED SALE VOLUMES AND QUALITY:

Species	Avg DBH	Ring Count	Total MBF	MBF by Grade								
				1P	2P	3P	SM	1S	2S	3S	4S	UT
Douglas fir	13.7	6	5,443						450	3,665	1,242	87
Maple	11.9		52						10	7	11	24
Red alder	11.7		37							5	22	10
Cottonwood	13		7								7	
Sale Total			5,539									

MINIMUM BID: \$1,642,000.00 **BID METHOD:** Sealed Bids

PERFORMANCE SECURITY: \$100,000.00 **SALE TYPE:** Lump Sum

EXPIRATION DATE: October 31, 2025 **ALLOCATION:** Export Restricted



TIMBER NOTICE OF SALE

- BID DEPOSIT:** \$164,200.00 or Bid Bond. Said deposit shall constitute an opening bid at the appraised price.
- HARVEST METHOD:** Cable, Cable-Assist, Shovel, and Ground based equipment. Harvesting activities are estimated to be 80 percent ground based yarding and 20 percent cable yarding. Ground based equipment is restricted to slopes of 45 percent and less. Self-Leveling ground based yarding equipment will not be permitted on sustained slopes over 60 percent. Cable Assist operations will not be permitted on slopes over 60 percent. See Clause H-140 for further harvest requirements.
- ROADS:** 19.16 stations of required construction. 5.61 stations of required reconstruction. 3.54 stations of optional construction. 19.08 stations of optional reconstruction. 323.70 stations of required prehaul maintenance. Rock used in accordance with the quantities on the ROCK LIST may be obtained from any commercial source at the Purchaser's expense. Rock sources are subject to written approval by the Contract Administrator before their use. Rock source(s) must be a WSDOT certified source. All road work will not be permitted from October 1 to April 30 unless authorized in writing by the Contract Administrator.
- ACREAGE DETERMINATION**
- CRUISE METHOD:** The sale acres were determined by GPS. The sale area was cruised using a variable plot cruise method.
- FEES:** \$94,163.00 is due on day of sale. \$9.00 per MBF is due upon removal. These are in addition to the bid price.
- SPECIAL REMARKS:** Gates: Teague Road, Cooks Hill Road and D-1000 gates all require a PCP 1-1 key available at the Pacific Cascade Region office in Castle Rock.

DRIVING MAP

SALE NAME: HUMDINGER
AGREEMENT#: 30-104375
TOWNSHIP(S): T14R3W, T15R3W
TRUST(S): Charitable/Educational/Penal & Reformatory Instit. (6), Common School and Indemnity (3), State Forest Transfer (1)

REGION: Pacific Cascade Region
COUNTY(S): Lewis
ELEVATION RGE: 240-800

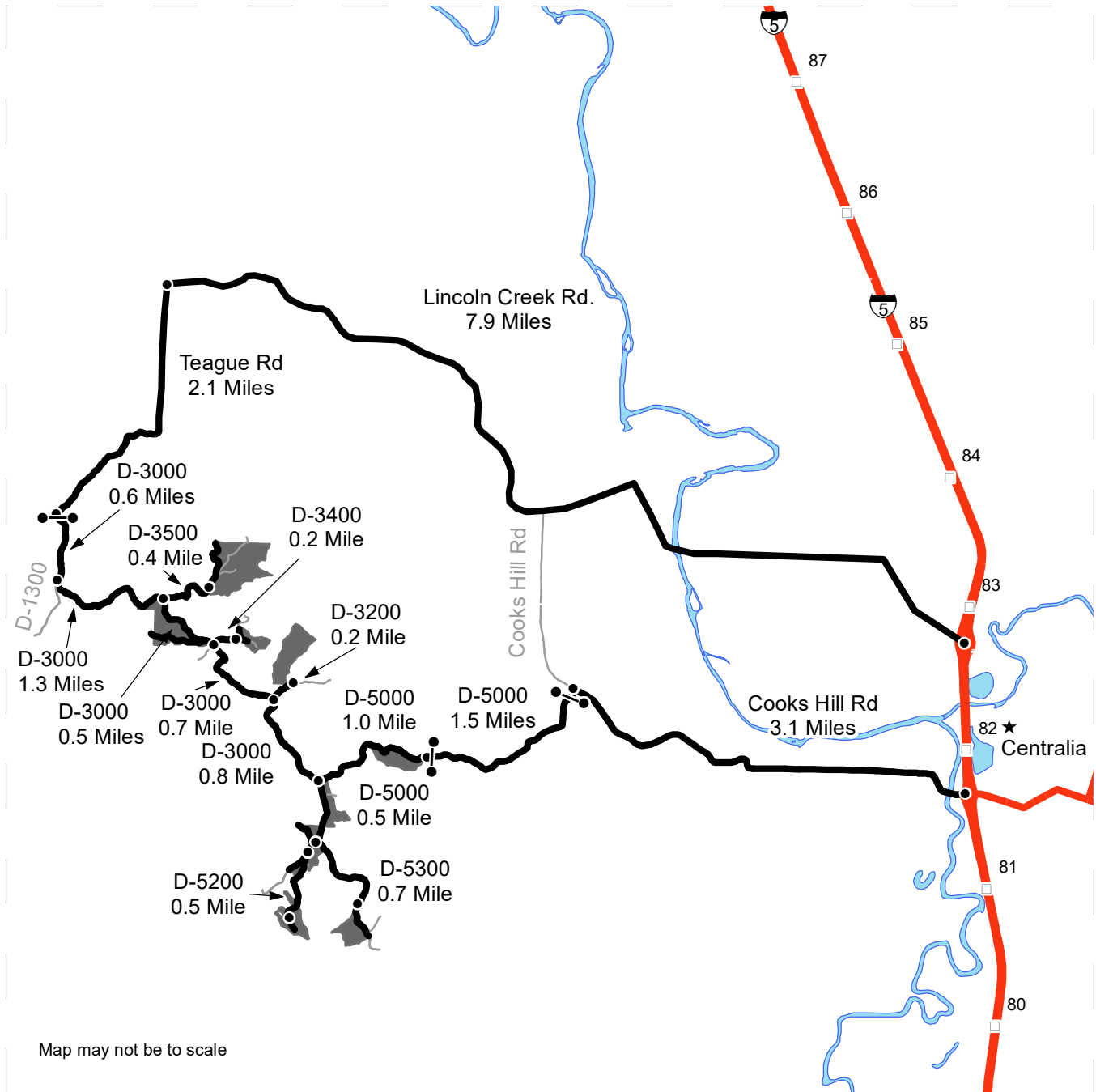

Map may not be to scale

- Timber Sale Unit
- Haul Route
- Other Road
- Milepost Markers
- Distance Indicator
- Gate (PCP1-1)
- Town

From Exit 81 on Interstate 5, travel west on Cooks Hill Rd. for 3.1 miles. Turn left onto the D-5000 (gate) and follow for 1.5 miles to Unit 5. Continue on the D-5000 for 1.0 mile.

Units 1-4: Turn right onto the D-3000 for 0.8 mile. Turn right onto the D-3200 and follow for 0.2 mile to Unit 4. Continue on the D-3000 for 0.7 mile then turn right onto D-3400 for 0.2 Mile to Unit 3. Continue on the D-3000 for Unit 2. Turn right onto the D-3500 for 0.4 mile. for Unit 1.

For Units 6-8: turn left at the D-3000/D-5000 JCT. Unit 6 begins to the east. Continue on the D-5000 for 0.5 mile.

For Unit 8, Turn left onto the D-5300 for 0.7 mile. Turn right on the D-5200 and follow for 0.5 mile to Unit 7.



TIMBER SALE MAP

SALE NAME: HUMDINGER
AGREEMENT #: 30-104375
TOWNSHIP(S): T14R3W, T15R3W
TRUST(S): Charitable/Educational/Penal & Reformatory Instit. (6), Common School and Indemnity (3), State Forest Transfer (1)

REGION: Pacific Cascade Region
COUNTY(S): Lewis
ELEVATION RGE: 240-800

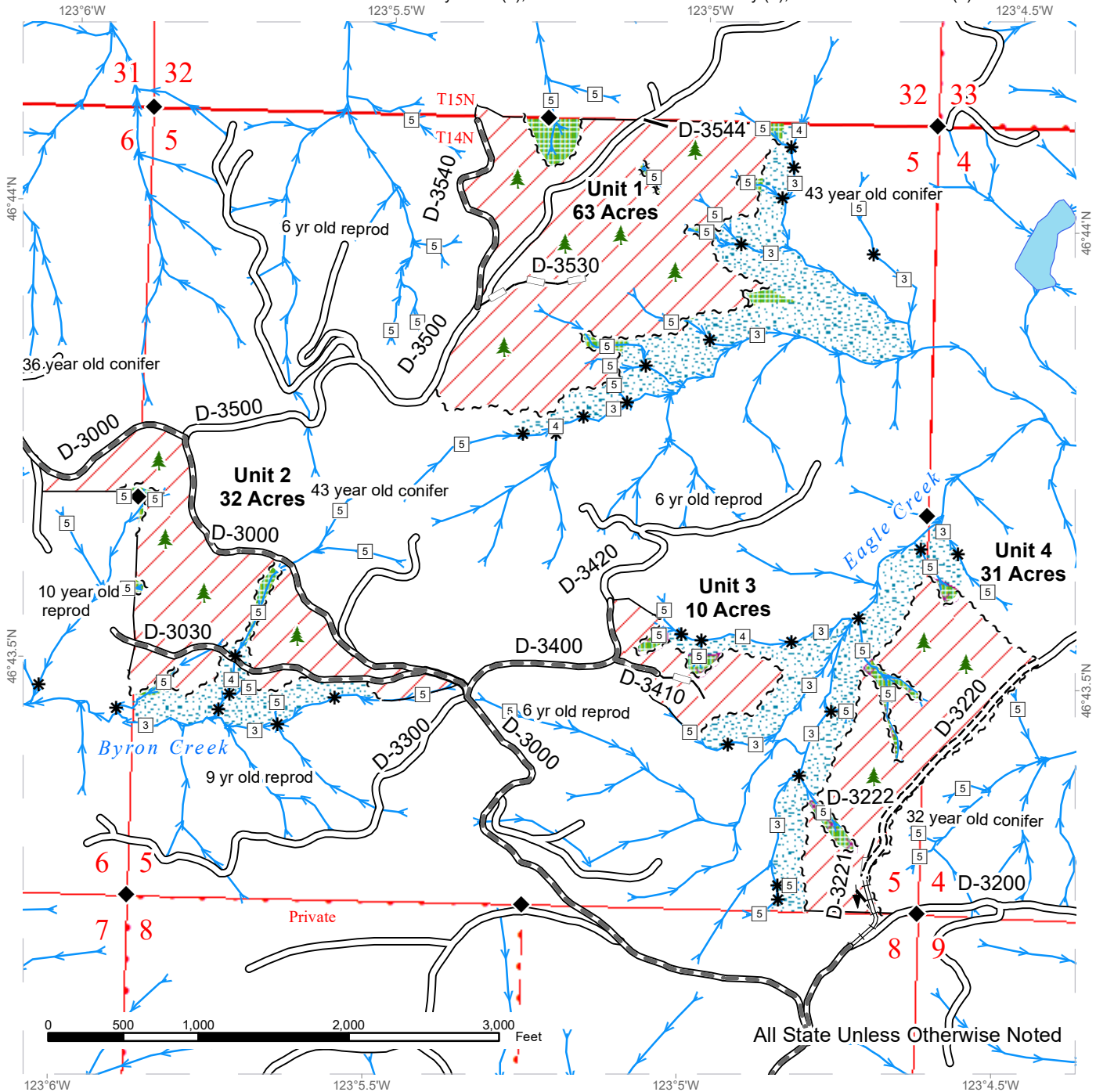

Variable Retention Harvest	Existing Roads	Streams
Leave Tree Area	Required Pre-Haul Maintenance	Stream Type
Riparian Mgt Zone	Required Construction	Stream Type Break
Potentially Unstable Slopes	Required Reconstruction	Survey Monument
Sale Boundary Tags	Optional Construction	Leave Tree Area <1/4-acre
Leave Tree Tags	Optional Reconstruction	
Property Line		
Timber Type Change		

TIMBER SALE MAP

SALE NAME: HUMDINGER
AGREEMENT #: 30-104375
TOWNSHIP(S): T14R3W, T15R3W
TRUST(S): Charitable/Educational/Penal & Reformatory Instit. (6), Common School and Indemnity (3), State Forest Transfer (1)

REGION: Pacific Cascade Region
COUNTY(S): Lewis
ELEVATION RGE: 240-800

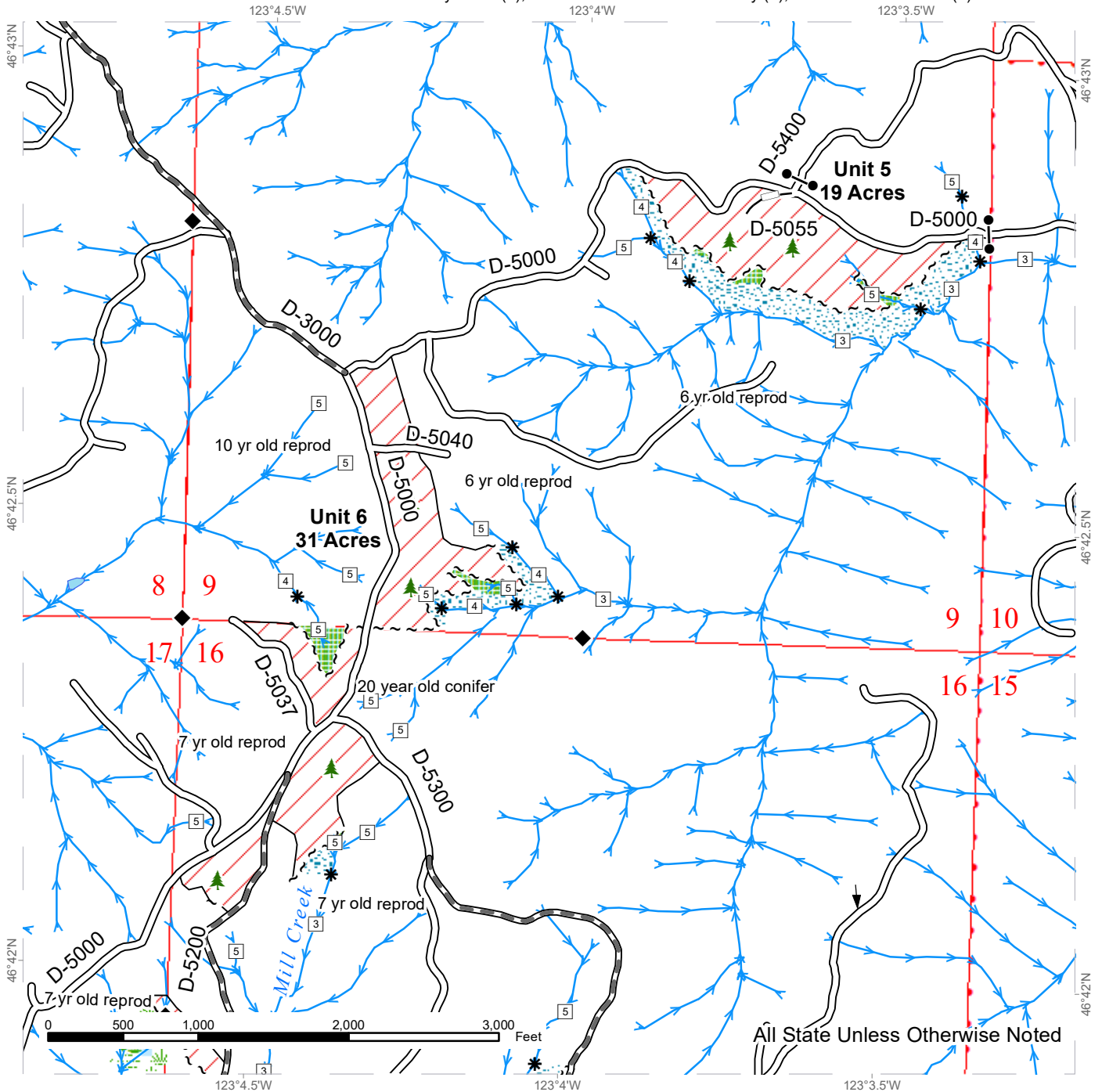

All State Unless Otherwise Noted

Variable Retention Harvest	Existing Roads	Streams
Leave Tree Area	Required Pre-Haul Maintenance	Stream Type
Riparian Mgt Zone	Optional Reconstruction	Stream Type Break
Wetlands - Non-forested		Survey Monument
Wetland Mgt Zone		Gate (PCP 1-1)
Sale Boundary Tags		Leave Tree Area <1/4-acre
Leave Tree Tags		
Property Line		
Timber Type Change		



TIMBER SALE MAP

SALE NAME: HUMDINGER
AGREEMENT #: 30-104375
TOWNSHIP(S): T14R3W, T15R3W
TRUST(S): Charitable/Educational/Penal & Reformatory Instit. (6), Common School and Indemnity (3), State Forest Transfer (1)

REGION: Pacific Cascade Region
COUNTY(S): Lewis
ELEVATION RGE: 240-800

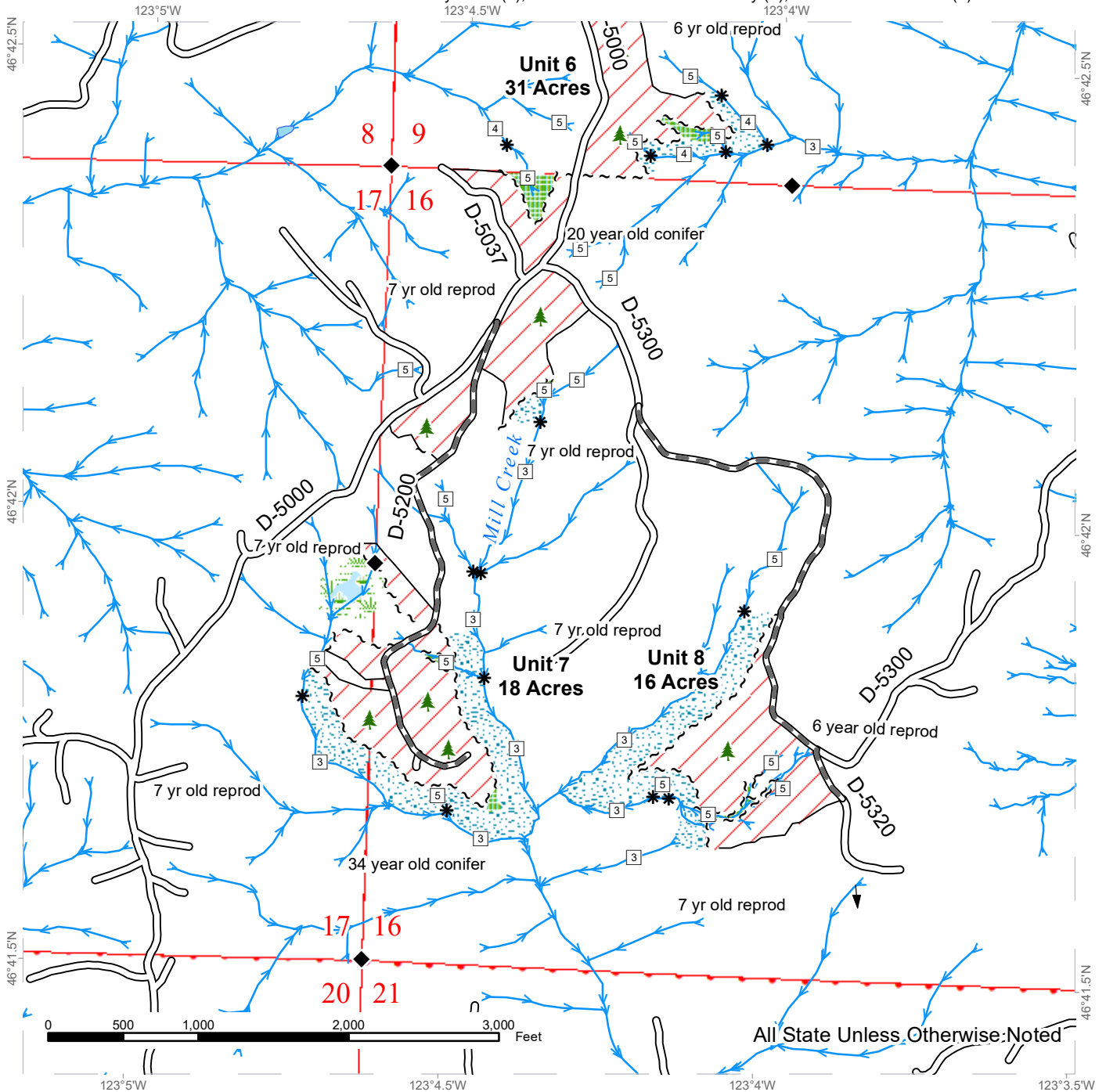

	Variable Retention Harvest		Existing Roads		Streams
	Leave Tree Area		Required Pre-Haul Maintenance		Stream Type
	Riparian Mgt Zone				Stream Type Break
	Wetlands - Non-forested				Survey Monument
	Wetland Mgt Zone				Leave Tree Area <1/4-acre
	Sale Boundary Tags				
	Leave Tree Tags				
	Property Line				
	Timber Type Change				





TIMBER NOTICE OF SALE

SALE NAME: TRAIL MIX

AGREEMENT NO: 30-103627

AUCTION: December 12, 2023 starting at 10:00 a.m., COUNTY: Mason South Puget Sound Region Office, Enumclaw, WA

SALE LOCATION: Sale located approximately 5 miles west of Belfair, WA

PRODUCTS SOLD AND SALE AREA:

All timber, except leave trees bounded out by yellow leave tree tags or marked with blue paint, and down trees greater than 5 years from day of sale, bounded by the following: white Timber Sale Boundary tags, timber type change marked with pink flagging, and the F-2000 Road in Unit #1; white Timber Sale Boundary tags, and timber type change marked with pink flagging in Unit #2; white Timber Sale Boundary tags in Unit #3, white Timber Sale Boundary tags, timber type change marked with pink flagging, and the D-2020 Road in Unit #4; white Timber Sale Boundary tags, timber type change marked with pink flagging, property line marked with white Carsonite posts, and the D-2080 Road in Unit #5; white Timber Sale Boundary tags, and property line marked with white Carsonite posts in Unit #6;

All forest products above located on part(s) of Sections 3 all in Township 22 North, Range 2 West, Sections 22, 23, 26, 32, 33, 34, 35 and 36 all in Township 23 North, Range 2 West, W.M., containing 261 acres, more or less.

CERTIFICATION: This sale is certified under the Sustainable Forestry Initiative® program Standard (cert no: BVC-SFIFM-018227) and FSC 100% raw materials under the Forest Stewardship Council® Standard (cert no: BV-FM/COC-080501).

ESTIMATED SALE VOLUMES AND QUALITY:

Table with columns: Species, Avg Ring DBH, Ring Count, Total MBF, and MBF by Grade (1P, 2P, 3P, SM, 1S, 2S, 3S, 4S, UT). Rows include Douglas fir, Lodgepole, White pine, Hemlock, Birch, Red alder, and Sale Total.

MINIMUM BID: \$3,212,000.00 BID METHOD: Sealed Bids

PERFORMANCE SECURITY: \$100,000.00 SALE TYPE: Lump Sum

EXPIRATION DATE: October 31, 2025 ALLOCATION: Export Restricted

BID DEPOSIT: \$321,200.00 or Bid Bond. Said deposit shall constitute an opening bid at the appraised price.

HARVEST METHOD: Harvest activities are estimated to be 100 percent ground based harvest. Ground based equipment, with self-leveling equipment limited to sustained slopes 65 percent or less, and other ground based equipment limited to sustained slopes of 45 percent or less.



TIMBER NOTICE OF SALE

Falling, yarding and timber haul will not be permitted on State recognized holidays or weekends in any unit, nor weekdays from 7:00 p.m. to 7:00 a.m. in Units #1, #2, #4-#6, unless approved in writing by Contract Administrator.

ROADS:

2.80 stations of required reconstruction. 44.65 stations of optional construction. 25.62 stations of optional reconstruction. 333.73 stations of required prehaul maintenance. 39.26 stations of optional prehaul maintenance. 372.99 stations of required post-haul maintenance. 44.65 stations of abandonment, if constructed. 10.12 stations of abandonment, if reconstructed. Purchaser maintenance on Spurs 1-5, and the D-1000, D-1020, D-1022, D-2000, D-2010, D-2020, D-2080, E-2500 and F-2000 roads. Designated maintenance on all other roads used.

Rock for this proposal can be obtained from the State owned Sandhill Pit at no cost to the Purchaser or any commercial rock source at the Purchaser's expense. Rock source development is to be completed per Section 6 in the Road Plan and according to the Rock Source Development Plan.

Operation of road construction equipment and rock haul will not be permitted on State recognized holidays or weekends in any unit, nor weekdays from 7:00 p.m. to 7:00 a.m. associated with Units 1, 2, 4-6, unless approved in writing by Contract Administrator.

ACREAGE DETERMINATION

CRUISE METHOD:

Acreege was determined by traversing boundaries by GPS. GPS data files are available at DNR's website for timber sale auction packets. See cruise narrative for cruise method.

FEES:

\$122,468.00 is due on day of sale. \$9.00 per MBF is due upon removal. These are in addition to the bid price.

SPECIAL REMARKS:

This sale contains high quality Douglas-fir sawlogs and poles. See Cruise.

The last cut tree along the private property boundary in Units #5 and #6 are marked with pink paint. It is the Purchaser's responsibility to verify location of the sale boundary as defined by the Product Sold and Sale Area description.

Purchaser will be required to obtain a road approach permit with Mason County for Spur 5 located in Unit #6. A copy of the executed permit will need to be provided to the Contract Administrator prior to operations beginning in that unit.

Unit #6 will require road work under powerlines along Belfair Tahuya Road for the construction of Spur 5.

Purchaser shall fell all snags inside the sale area within 200 feet of Belfair Tahuya Road, as directed by the Contract Administrator.

Non-tradeable leave trees are marked with a double band of blue paint.

This sale includes extreme hazard abatement according to WAC 332-24-650 per contract clause S-020.

Purchaser shall cut all live stems within the harvest unit 2 inches and greater in diameter per contract clause H-250.



TIMBER NOTICE OF SALE

Purchaser is responsible for closing trails with orange construction barricade netting and posting trail closure signs provided by DNR, at designated locations provided by the CA. Purchaser is responsible for giving five (5) calendar days notice before closing the trail.

Note to cruisers and appraisers: Please refrain from leaving pink, orange or blue flagging from your cruises in or around the sale area to avoid confusion with DNR's marking. Additionally, for the safety of the public, please remove from roads and trails all string from string boxes used during appraising or cruising this sale.

See map for gate locations. Gate keys may be obtained by contacting the South Puget Sound Region office at 360-825-1631 or by contacting Austin Haworth at 360-552-8957.

DRIVING MAP

SALE NAME: TRAIL MIX
AGREEMENT#: 30-103627
TOWNSHIP(S): T22R2W, T23R2W
TRUST(S): Common School and Indemnity (3), Scientific School (10), State Forest Transfer (1)

REGION: South Puget Sound Region
COUNTY(S): Mason
ELEVATION RGE: 80-439

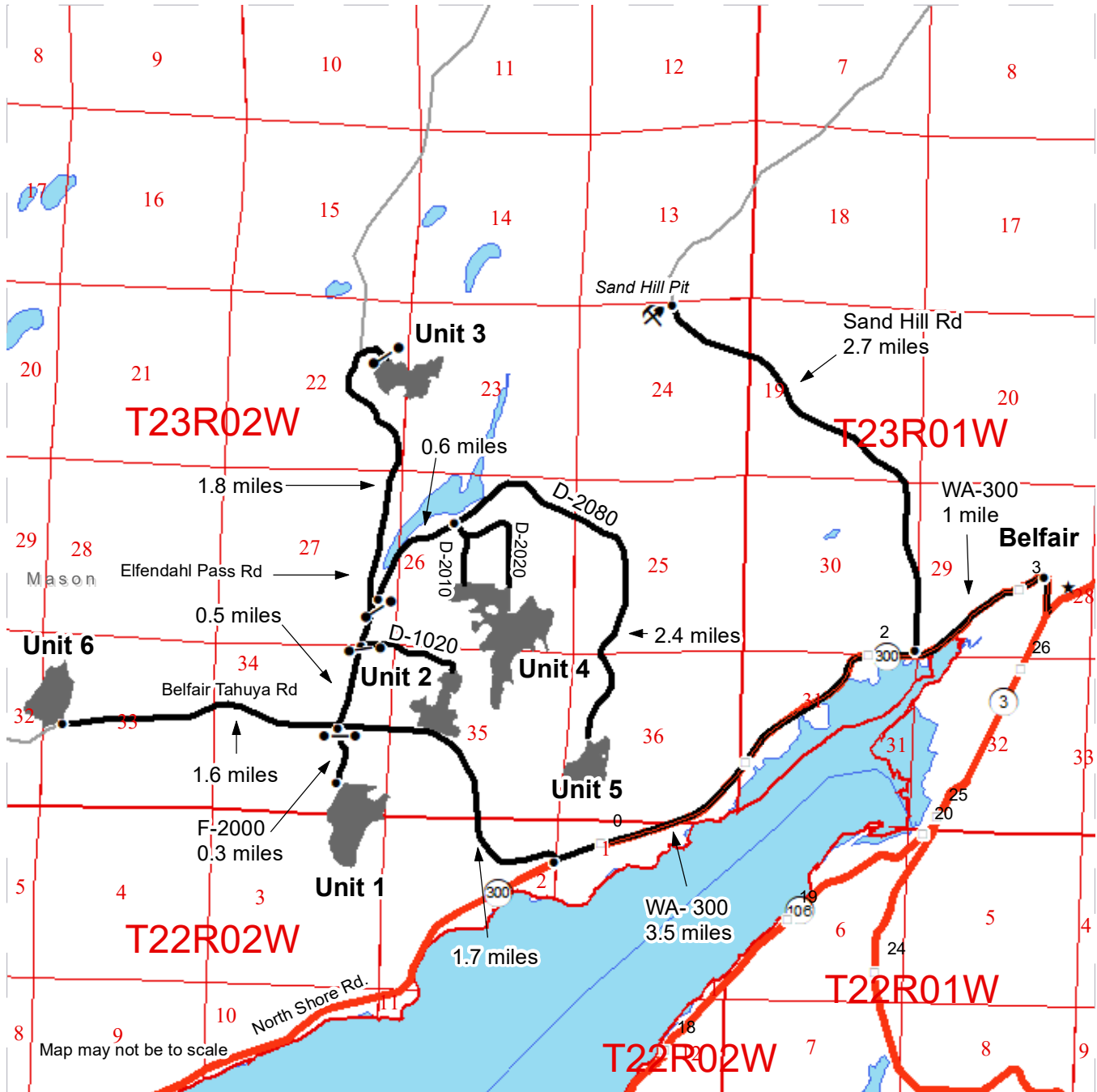

- Timber Sale Unit
- Haul Route
- Other Road
- Highway
- Milepost Markers
- Distance Indicator
- Gate (786)
- Rock Pit
- Town
- Survey - Section Lines
- Survey - Township Lines

DRIVING DIRECTIONS:

Unit 1: From Belfair, travel southwest on WA-300 W for 3.5 miles. Turn right onto Belfair Tahuya Rd. and follow for 1.7 miles. Turn left onto South Elfendahl Pass Rd. Turn left onto F-2000 and follow for 0.3 miles to reach unit.

Unit 2: From Belfair Tahuya turn right onto Elfendahl Pass Rd. Follow for 0.5 miles, turn right onto D-1020 and follow for 0.5 miles to reach unit.

Unit 3: Continue north on Elfendahl Pass Rd for 1.8 miles, turn right at the Elfendahl Pass staging area to access unit.

Unit 4 and 5: From Elfendahl Pass Rd. turn right onto D-2080. Follow for 0.6 miles and turn right to access Unit 4 via the D-2010 or D-2020. Continue straight on D-2080 for 2.4 miles to access Unit 5.

Unit 6: From WA-300 turn right onto Belfair Tahuya Rd. and follow for 11 miles to access unit.

Rock Pit: From Belfair, travel southwest along WA-300 for one mile. Turn right onto Sand Hill and follow for 2.7 miles to reach Sand Hill rock pit on the left.



TIMBER SALE MAP

SALE NAME: TRAIL MIX
AGREEMENT #: 30-103627
TOWNSHIP(S): T22R2W, T23R2W
TRUST(S): Common School and Indemnity (3), Scientific School (10), State Forest Transfer (1)

REGION: South Puget Sound Region
COUNTY(S): Mason
ELEVATION RGE: 80-439

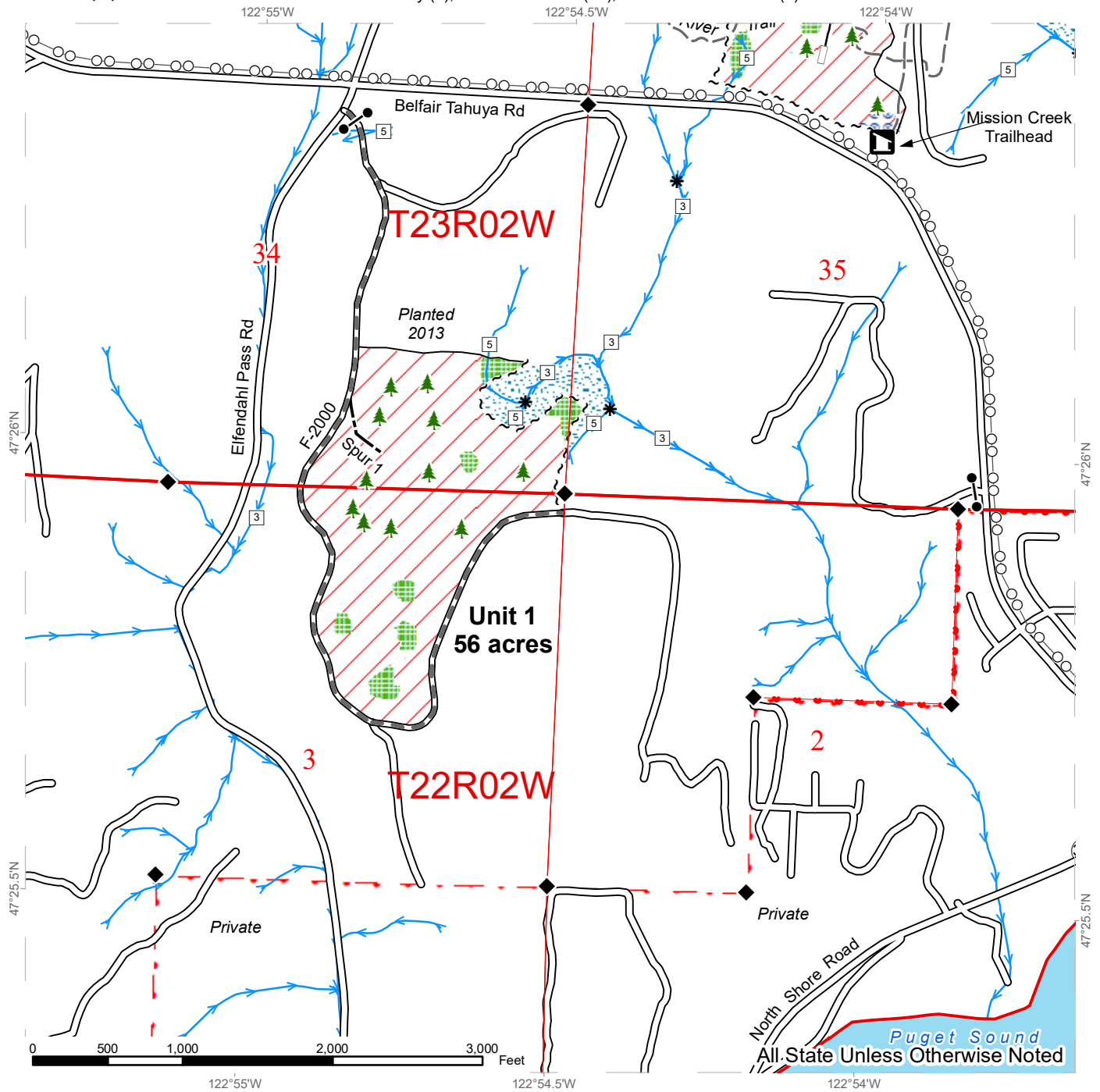

Sale Area	Sale Boundary Tags	Streams
Public Land Survey Townships	Property Line	Stream Type
Public Land Survey Sections	Timber Type Change	Stream Type Break
Leave Tree Area	Existing Roads	Gate (786)
Riparian Mgt Zone	Required Pre-Haul Maintenance	Leave Tree Area <1/4-acre
Forested Wetland	Optional Construction	Recreation Site
Hazard Abatement Area	Optional Reconstruction	Survey Monument
	Overhead Power Lines	
	DNR Designated Trail	



TIMBER SALE MAP

SALE NAME: TRAIL MIX
AGREEMENT #: 30-103627
TOWNSHIP(S): T22R2W, T23R2W
TRUST(S): Common School and Indemnity (3), Scientific School (10), State Forest Transfer (1)

REGION: South Puget Sound Region
COUNTY(S): Mason
ELEVATION RGE: 80-439

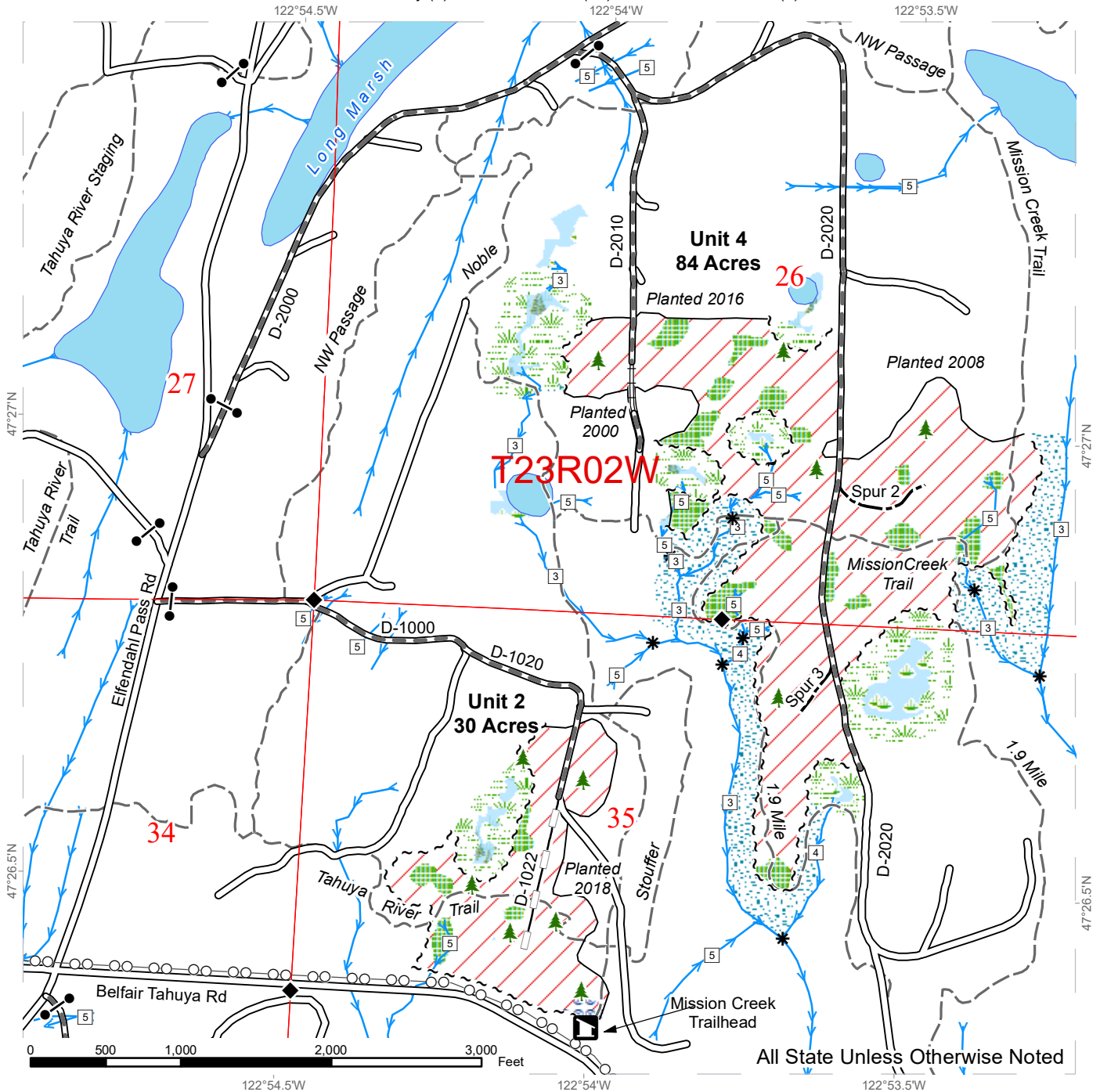

All State Unless Otherwise Noted

Sale Area	Sale Boundary Tags	Streams
Public Land Survey Townships	Timber Type Change	Stream Type
Public Land Survey Sections	Existing Roads	Stream Type Break
Wetlands - Non-forested	Required Pre-Haul Maintenance	Gate (786)
Leave Tree Area	Required Reconstruction	Leave Tree Area <1/4-acre
Riparian Mgt Zone	Optional Construction	Recreation Site
Forested Wetland	Optional Reconstruction	Survey Monument
Wetland Mgt Zone	Overhead Power Lines	
Hazard Abatement Area	DNR Designated Trail	

TIMBER SALE MAP

SALE NAME: TRAIL MIX
AGREEMENT #: 30-103627
TOWNSHIP(S): T22R2W, T23R2W
TRUST(S): Common School and Indemnity (3), Scientific School (10), State Forest Transfer (1)

REGION: South Puget Sound Region
COUNTY(S): Mason
ELEVATION RGE: 80-439

122°55'W 122°54.5'W 122°54'W

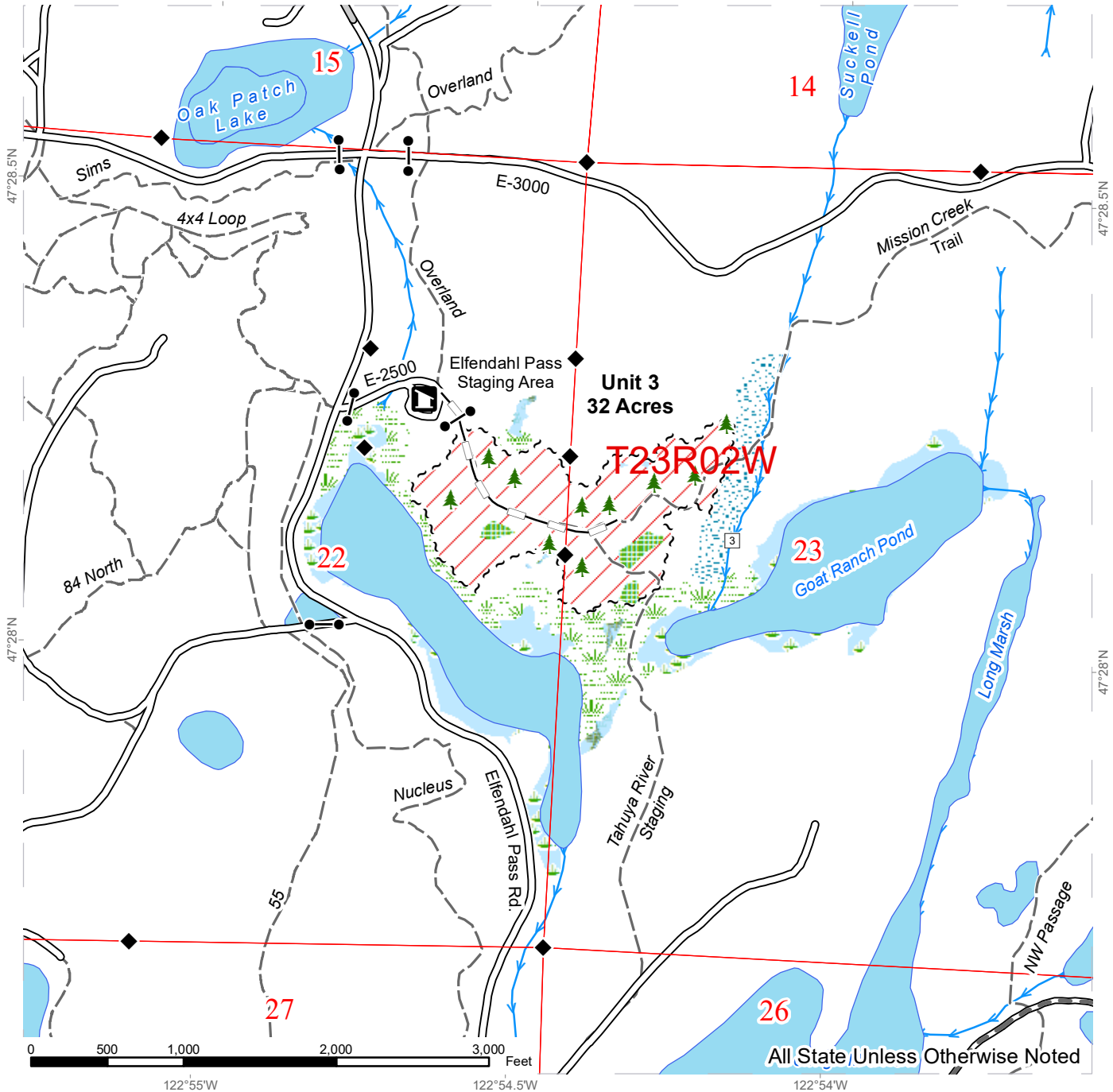

All State Unless Otherwise Noted

Sale Area	Sale Boundary Tags	Streams
Public Land Survey Townships	County Road	Stream Type
Public Land Survey Sections	Existing Roads	Stream Type Break
Wetlands - Non-forested	Required Pre-Haul Maintenance	Gate (786)
Leave Tree Area	Optional Reconstruction	Leave Tree Area <1/4-acre
Riparian Mgt Zone	DNR Designated Trail	Recreation Site
Forested Wetland		Survey Monument
Wetland Mgt Zone		



TIMBER SALE MAP

SALE NAME: TRAIL MIX
AGREEMENT #: 30-103627
TOWNSHIP(S): T22R2W, T23R2W
TRUST(S): Common School and Indemnity (3), Scientific School (10), State Forest Transfer (1)

REGION: South Puget Sound Region
COUNTY(S): Mason
ELEVATION RGE: 80-439

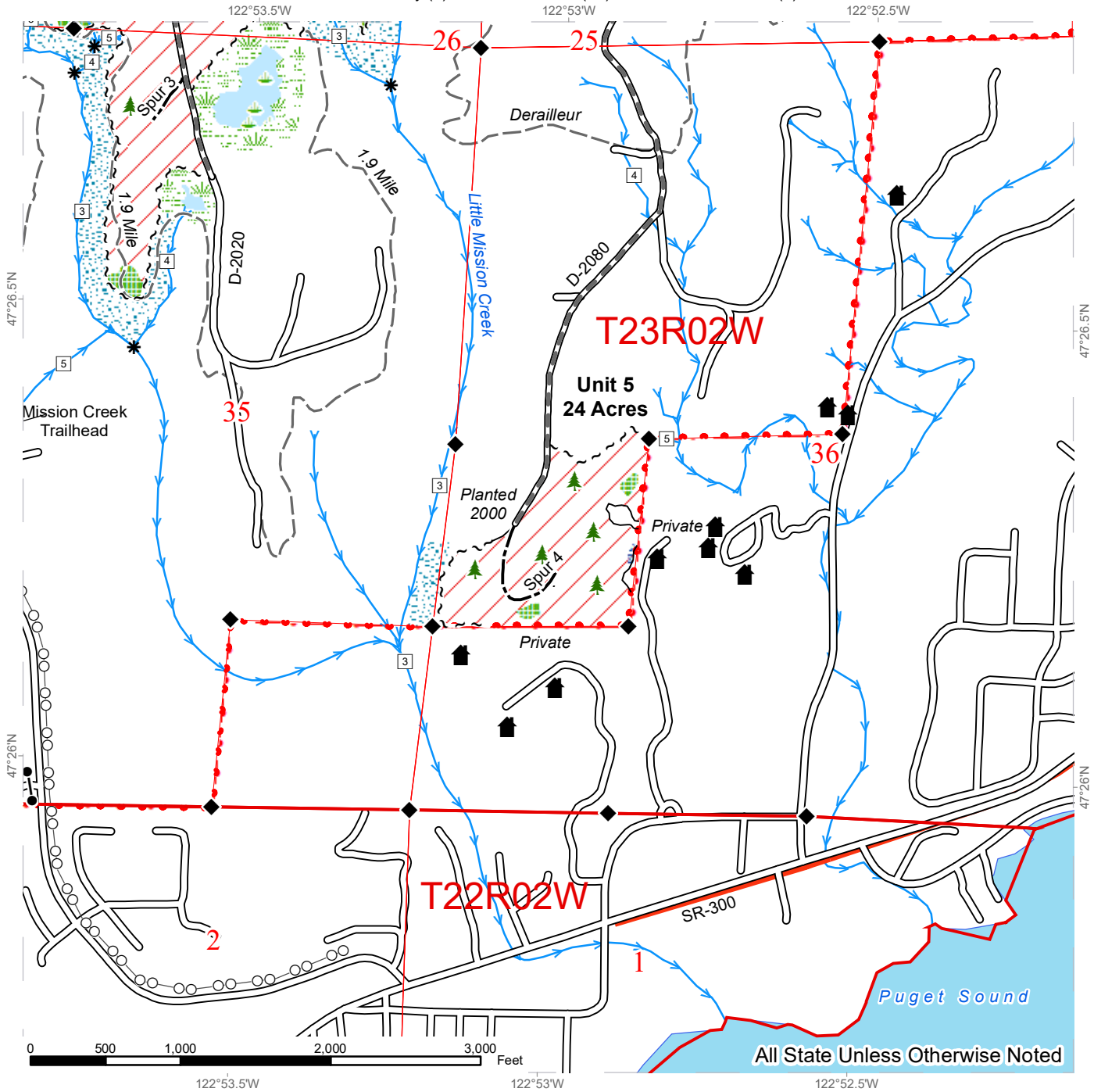

All State Unless Otherwise Noted

Sale Area	Sale Boundary Tags	Streams
Public Land Survey Townships	Property Line	Stream Type
Public Land Survey Sections	Timber Type Change	Stream Type Break
Wetlands - Non-forested	Existing Roads	Gate (786)
Leave Tree Area	Required Pre-Haul Maintenance	Leave Tree Area <1/4-acre
Riparian Mgt Zone	Optional Construction	Structure
Wetland Mgt Zone	Overhead Power Lines	Survey Monument
Hazard Abatement Area	DNR Designated Trail	



TIMBER SALE MAP

SALE NAME: TRAIL MIX
AGREEMENT #: 30-103627
TOWNSHIP(S): T22R2W, T23R2W
TRUST(S): Common School and Indemnity (3), Scientific School (10), State Forest Transfer (1)

REGION: South Puget Sound Region
COUNTY(S): Mason
ELEVATION RGE: 80-439

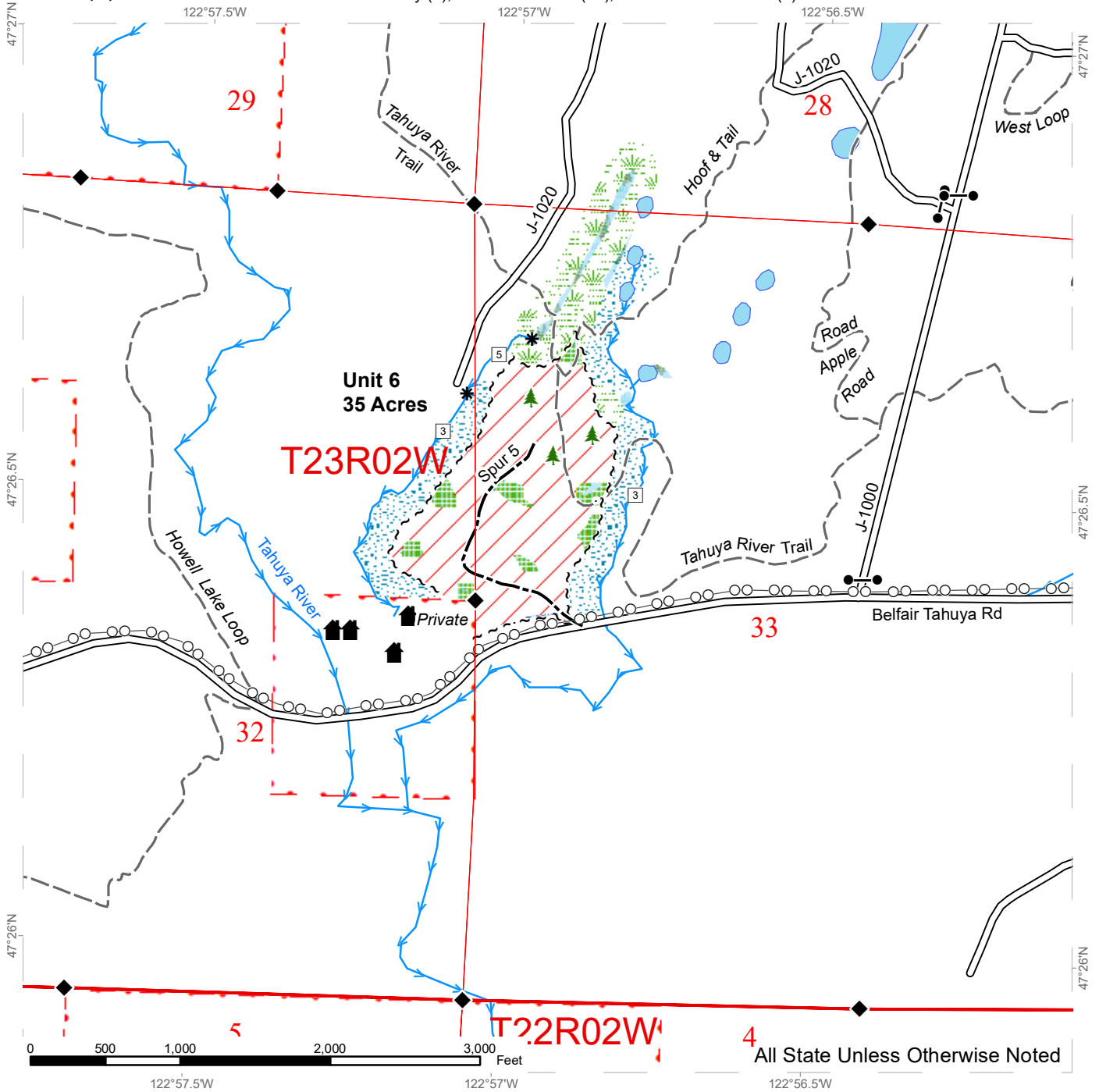

Sale Area	Sale Boundary Tags	Streams
Public Land Survey Townships	Property Line	Stream Type
Public Land Survey Sections	Timber Type Change	Stream Type Break
Leave Tree Area	Existing Roads	Gate (786)
Riparian Mgt Zone	Optional Construction	Leave Tree Area <1/4-acre
Forested Wetland	Overhead Power Lines	Structure
Wetland Mgt Zone	DNR Designated Trail	Survey Monument
Hazard Abatement Area		





TIMBER NOTICE OF SALE

SALE NAME: BANDICOOT

AGREEMENT NO: 30-104295

AUCTION: December 13, 2023 starting at 10:00 a.m., COUNTY: Skagit Northwest Region Office, Sedro Woolley, WA

SALE LOCATION: Sale located approximately 14 miles north of Arlington, WA.

PRODUCTS SOLD AND SALE AREA:

All timber bounded by white timber sale boundary tags, adjacent young stands and the SO-ML and SO-10 roads, except cedar salvage (cedar snags, preexisting dead and down cedar trees and cedar logs), trees marked with blue paint on the bole and root collar, and forest products tagged out by yellow leave tree area tags in Unit #1.

All timber bounded by white timber sale boundary tags, adjacent young stands, property lines and the SO-11 Road, except cedar salvage (cedar snags, preexisting dead and down cedar trees and cedar logs), trees marked with blue paint on the bole and root collar, and forest products tagged out by yellow leave tree area tags in Unit #2.

All forest products above located on part(s) of Sections 20 and 21 all in Township 33 North, Range 5 East, W.M., containing 42 acres, more or less.

CERTIFICATION: This sale is certified under the Sustainable Forestry Initiative® program Standard (cert no: BVC-SFIFM-018227)

ESTIMATED SALE VOLUMES AND QUALITY:

Table with columns: Species, Avg DBH, Ring Count, Total MBF, and MBF by Grade (1P, 2P, 3P, SM, 1S, 2S, 3S, 4S, UT). Rows include Douglas fir, Hemlock, Red alder, and Sale Total.

MINIMUM BID: \$365,000.00 BID METHOD: Sealed Bids

PERFORMANCE SECURITY: \$73,000.00 SALE TYPE: Lump Sum

EXPIRATION DATE: March 31, 2026 ALLOCATION: Export Restricted

BID DEPOSIT: \$36,500.00 or Bid Bond. Said deposit shall constitute an opening bid at the appraised price.

HARVEST METHOD: Cable; Shovel, tracked skidder, rubber-tired skidder or 6-wheeled-rubber-tired-skidders-with-over-the-tire-tracks-spanning-both-sets-of-rear-tires (See below for restrictions) on sustained slopes 35% or less; self-leveling equipment on sustained slopes 50% or less (See below for restrictions).

Purchaser must obtain prior written approval from the Contract Administrator for areas as to where to utilize rubber-tired skidder or self-leveling equipment prior to use. If ground disturbance is causing excessive damage, as determined by the Contract Administrator, the equipment will no longer be authorized. Falling and Yarding will not be permitted



TIMBER NOTICE OF SALE

from November 1 to March 31 unless authorized in writing by the Contract Administrator (THIS PERTAINS TO GROUND-BASED EQUIPMENT ONLY) to reduce soil damage and erosion.

ROADS: 5.28 stations of optional construction. 7.61 stations of optional reconstruction. 157.70 stations of required prehaul maintenance.

Rock may be obtained from the following source on State land at no charge to the Purchaser: Coyote Ridge Pit at station 19+66 of the LM-ML Road.

Development of existing rock source will involve clearing, stripping and digging to generate riprap and ballast rock.

An estimated total quantity of rock needed for this proposal: 15 cubic yards of riprap and 1,075 cubic yards of ballast rock.

Road work and the hauling of rock will not be permitted from November 1 to March 31 unless authorized in writing by the Contract Administrator to reduce soil damage and siltation. The hauling of forest products will not be permitted from November 1 to March 31 unless authorized in writing by the Contract Administrator to reduce soil damage and siltation.

ACREAGE DETERMINATION

CRUISE METHOD: Acres determined by GPS traverse. Cruise was conducted via variable plot sample type. See Cruise Narrative for further details. Shapefiles of units are available upon request, and on the DNR website after the BNR meeting in which the sale is presented.

FEES: \$16,779.00 is due on day of sale. \$9.00 per MBF is due upon removal. These are in addition to the bid price.

SPECIAL REMARKS: 1. Trees marked with a red paint band and yellow "T" represent the last take tree along property line boundaries.





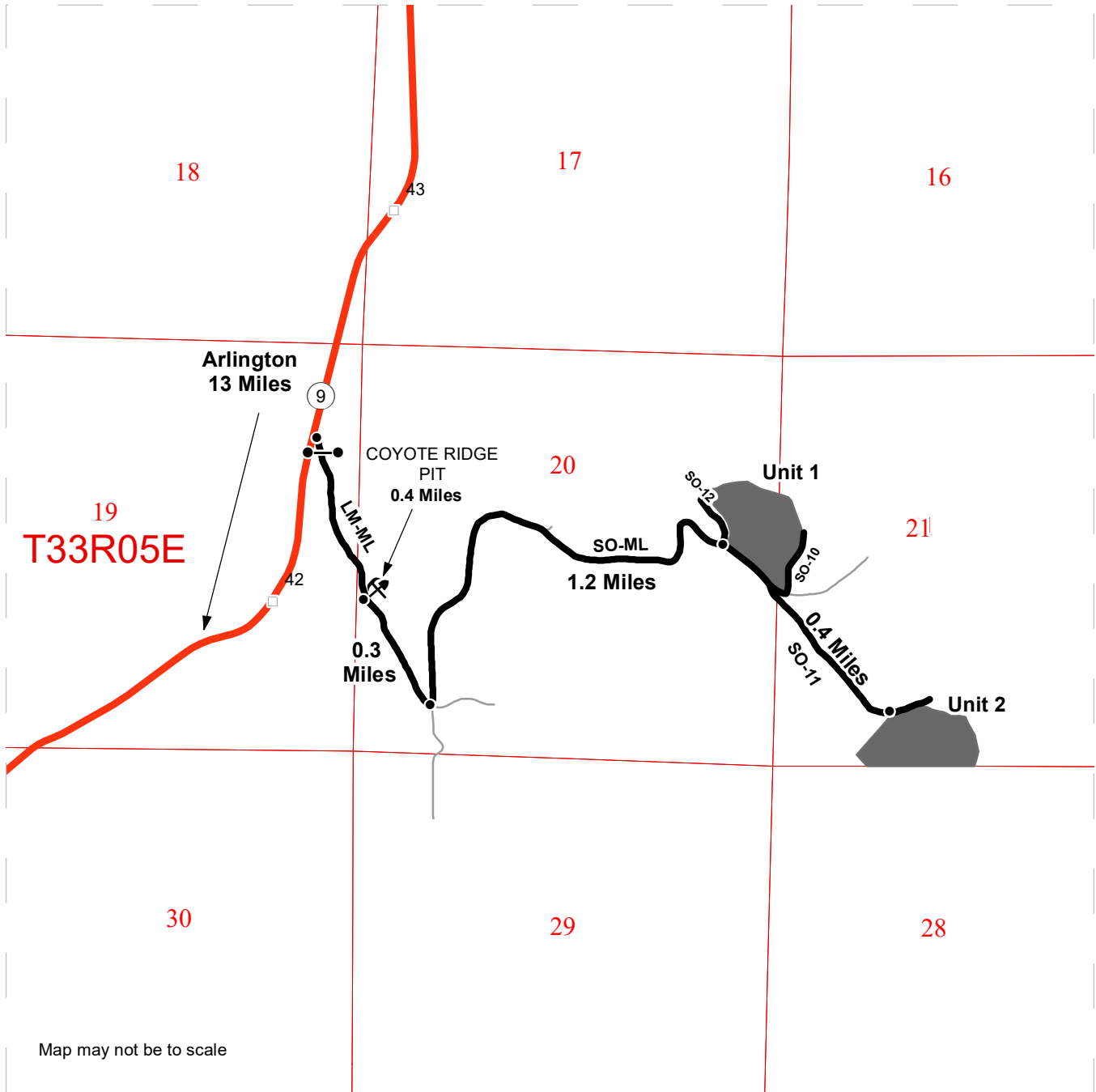

DRIVING MAP

SALE NAME: BANDICOOT
AGREEMENT#: None
TOWNSHIP(S): T33R5E
TRUST(S): State Forest Transfer (1)

REGION: Northwest Region
COUNTY(S): Skagit
ELEVATION RGE: 440-840



Map may not be to scale

-  Timber Sale Unit
-  Haul Route
-  Other Road
-  Milepost Markers
-  Distance Indicator
-  Gate (f1-3)
-  Rock Pit

DRIVING DIRECTIONS:

From Arlington, travel north on State Route Highway 9 for approximately 13 miles. At MP 42.4 turn right onto the LM-ML.

At 0.4 miles the Coyote Ridge rock pit will be located on the north side of the ML.

Continue 0.3 miles turn left onto the SO-ML, travel an additional 1.2 miles to reach Unit 1.

Travel an additional 0.4 miles on the SO-11 to reach unit 2.



TIMBER SALE MAP

SALE NAME: BANDICOOT
AGREEMENT #: 30-104295
TOWNSHIP(S): T33R5E
TRUST(S): State Forest Transfer (1)

REGION: Northwest Region
COUNTY(S): Skagit
ELEVATION RGE: 440-840

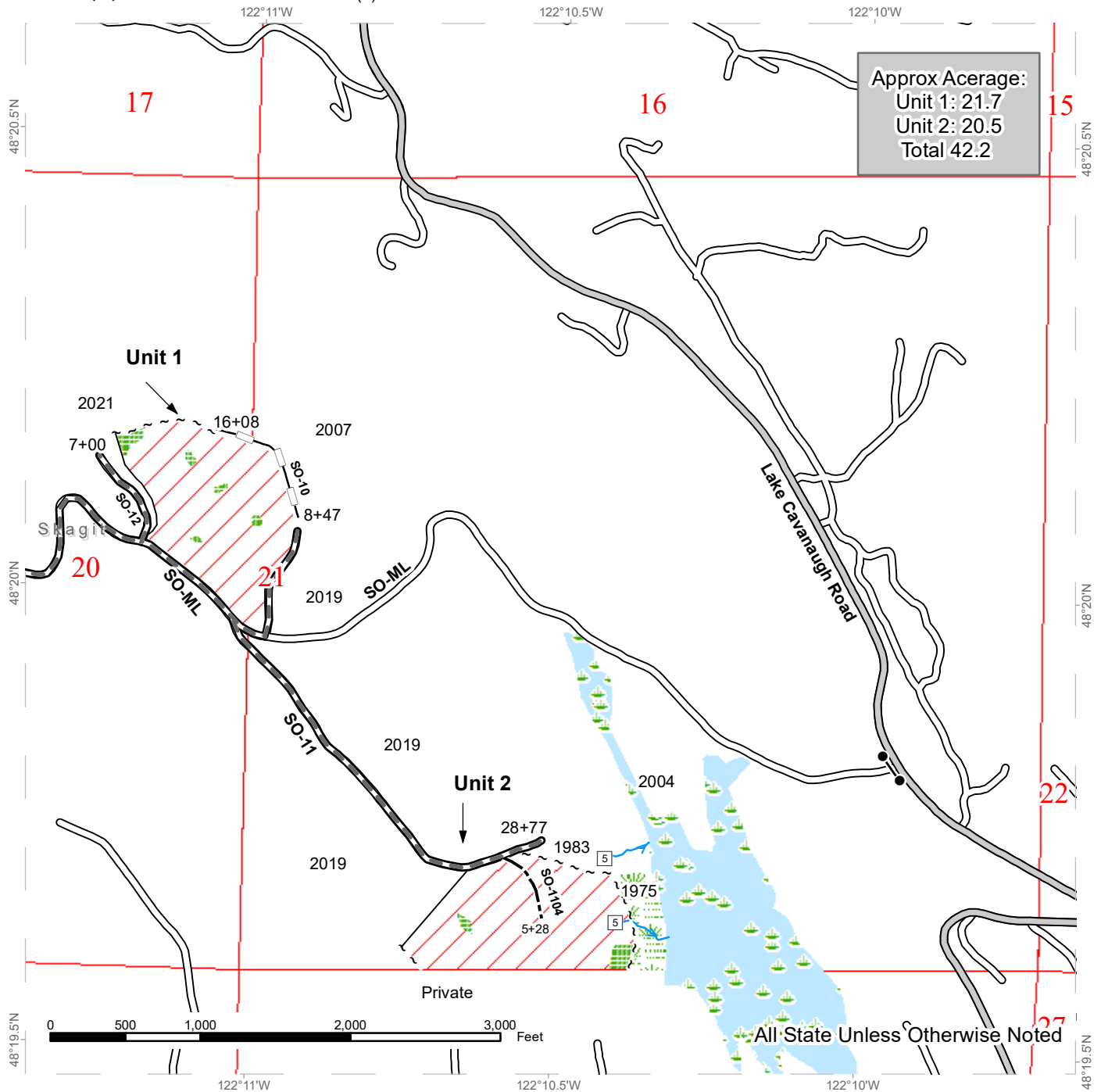

Approx Acentage:
 Unit 1: 21.7
 Unit 2: 20.5
 Total 42.2

	Variable Retention Harvest		County Road		Streams
	Sale Boundary Tags		Existing Roads		Stream Type 5
	Timber Type Change		Required Pre-Haul Maintenance		F1-3
	Wetlands - Non-forested		Optional Construction		
	Leave Tree Area		Optional Reconstruction		
	Wetland Mgt Zone				



TIMBER NOTICE OF SALE

SALE NAME: PLEIADES

AGREEMENT NO: 30-104661

AUCTION: December 13, 2023 starting at 10:00 a.m., **COUNTY:** Skagit
Northwest Region Office, Sedro Woolley, WA

SALE LOCATION: Sale located approximately 11 miles northeast of Sedro-Woolley, WA.

**PRODUCTS SOLD
AND SALE AREA:**

All timber bounded by white timber sale boundary tags, adjacent young stands and the SK-ML Road, except cedar salvage (cedar snags, preexisting dead and down cedar trees and cedar logs), trees marked with blue paint on the bole and root collar, and forest products tagged out by yellow leave tree area tags in Unit #1 (collectively labeled 1A and 1B).

All timber bounded by white timber sale boundary tags and adjacent young stands, except cedar salvage (cedar snags, preexisting dead and down cedar trees and cedar logs), trees marked with blue paint on the bole and root collar, and forest products tagged out by yellow leave tree area tags in Unit #2.

All timber bounded by orange right-of-way tags.

All forest products above located on part(s) of Sections 6 all in Township 36 North, Range 6 East, W.M., containing 41 acres, more or less.

CERTIFICATION: This sale is certified under the Sustainable Forestry Initiative® program Standard (cert no: BVC-SFIFM-018227)

ESTIMATED SALE VOLUMES AND QUALITY:

Species	Avg DBH	Ring Count	Total MBF	MBF by Grade								
				1P	2P	3P	SM	1S	2S	3S	4S	UT
Douglas fir	20.1	10	2,310			9	113		1,550	572	56	10
Hemlock	14		109						18	75	16	
Redcedar	15.8		24							17	7	
Red alder	14.2		16						6	3	6	1
Cottonwood	26.4		16						14		2	
Sale Total			2,475									

MINIMUM BID: \$1,066,000.00 **BID METHOD:** Sealed Bids

PERFORMANCE SECURITY: \$100,000.00 **SALE TYPE:** Lump Sum

EXPIRATION DATE: March 31, 2027 **ALLOCATION:** Export Restricted

BID DEPOSIT: \$106,600.00 or Bid Bond. Said deposit shall constitute an opening bid at the appraised price.

HARVEST METHOD: Cable or tethered equipment (See below for restrictions); Shovel, tracked skidder or feller-buncher on sustained slopes 40% or less; self-leveling equipment on sustained slopes 55% or less (See below for restrictions).



TIMBER NOTICE OF SALE

Purchaser must obtain prior written approval from the Contract Administrator for areas as to where to utilize tethered or self-leveling equipment prior to use. If ground disturbance is causing excessive damage, as determined by the Contract Administrator, the equipment shall no longer be authorized. Falling and Yarding will not be permitted from November 1 to March 31 unless authorized in writing by the Contract Administrator (THIS PERTAINS TO GROUND-BASED EQUIPMENT ONLY) to reduce soil damage and erosion.

ROADS:

31.30 stations of required construction. 205.05 stations of required prehaul maintenance.

Rock may be obtained from the following source(s) on State land at no charge to the Purchaser: Virgo Pit at station 714+05 of the SK-ML Road. Europa Pit at station 0+25 of the SK-11910 Road. Quark Gravel Pit at station 6+20 of the SK-126 Road.

Development of existing rock sources will involve drilling, shooting, and processing rock to generate riprap and gravel pit run rock.

An estimated total quantity of rock needed for this proposal: 46 cubic yards of riprap and 2,290 cubic yards of gravel pit run rock.

Additional restrictions apply, see Remarks section below.

Road work and the hauling of rock will not be permitted from November 1 to March 31 unless authorized in writing by the Contract Administrator to reduce soil damage and siltation. The hauling of forest products will not be permitted from November 1 to March 31 unless authorized in writing by the Contract Administrator to reduce soil damage and siltation.

ACREAGE DETERMINATION

CRUISE METHOD: Acres determined by GPS traverse. Cruise was conducted via variable and fixed plot sample type. See Cruise Narrative for further details. Shapefiles of units are available upon request, and on the DNR website after the BNR meeting in which the sale is presented.

FEES: \$42,075.00 is due on day of sale. \$9.00 per MBF is due upon removal. These are in addition to the bid price.

SPECIAL REMARKS:

1. Intermediate supports may be required.
2. Steep slopes above the SK-ML on the west side of Unit 1B may present challenging yarding operations.
3. Purchaser Harvest Plan required specifically for cable yarding across RMZs, ground-based skidding distances greater than 600 feet, and harvesting material in and around the "Special Management Area".
4. A seasonal timing restriction (April 1 – Sept 23) shall be implemented for any road construction and maintenance (does not apply to hauling) that occur within that portion of the marbled murrelet occupied site buffer that overlaps the SK-ML. The limited operating period during these dates is between two hours after official sunrise to two hours before official sunset. Also, if any harvest related infrastructure is proposed within this buffer, it must also adhere to these timing restrictions.
5. Cedar bark stripping may occur prior to auction.
6. HQ DF noted within the sale area. See cruise for further details.
7. Douglas-fir poles were noted within the sale area.

DRIVING MAP

SALE NAME: PLEIADES
 AGREEMENT#: 30-104661
 TOWNSHIP(S): T36R06E; T35R06E
 TRUST(S): State Forest Transfer (1)

REGION: Northwest Region
 COUNTY(S): Skagit
 ELEVATION RGE: 1310-2020

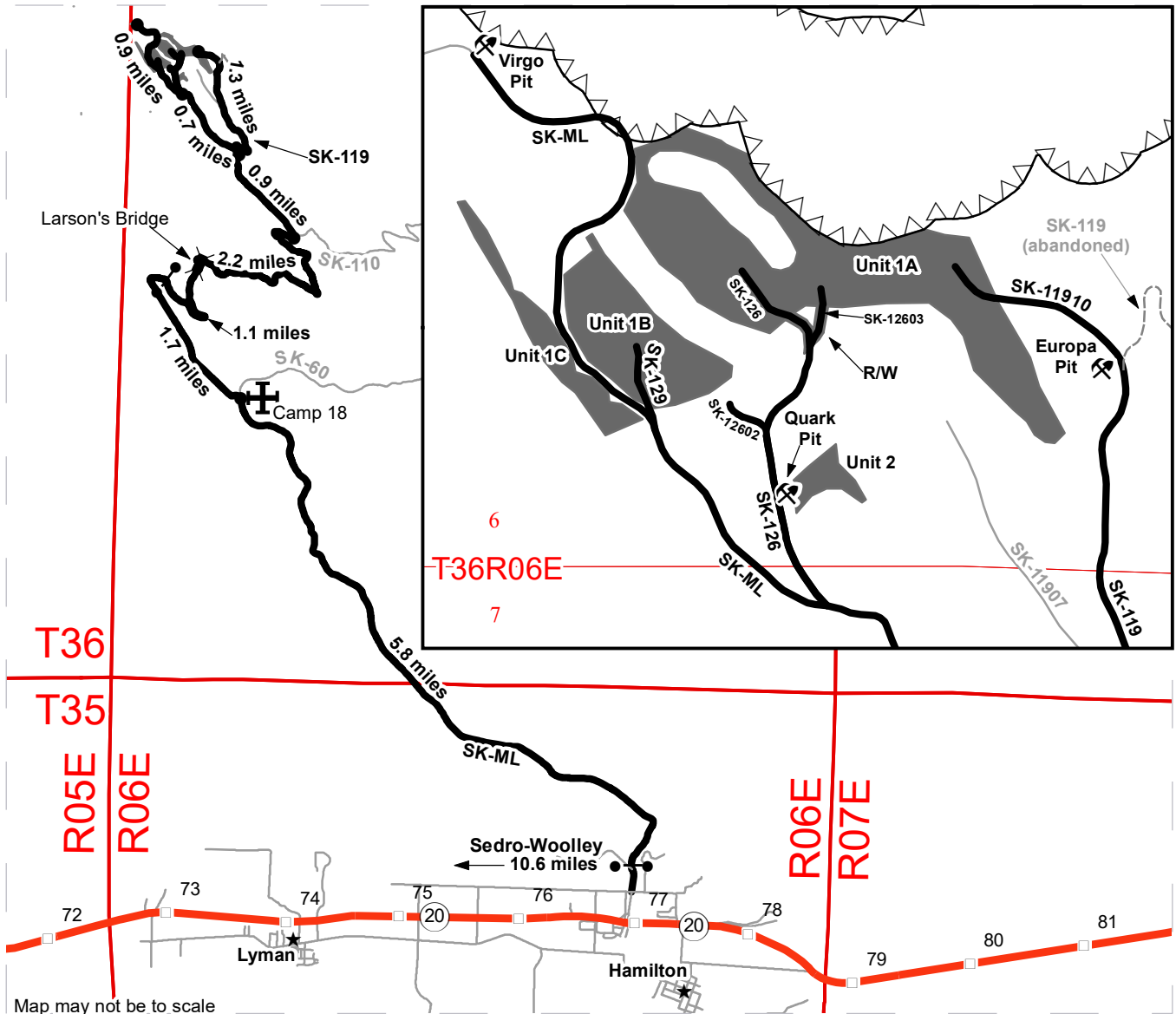

Map may not be to scale

- Sale Area
- Haul Route
- Other Road
- Abandoned Road
- Rock Pit
- Bridge
- Distance Indicator
- Gate (F1-3)
- Landmark
- Town
- Milepost Markers
- Marbled Murrelet Timing Restriction

DRIVING DIRECTIONS:

From I-5 travel east on SR-20 to the town of Sedro-Woolley. Continue East on SR-20 for approximately 10.6 miles (past milepost 76). Turn left onto Cabin Creek Rd then right onto Hamilton Cemetary Rd then left on Scott Paper Rd to the SK-ML gate. From the SK-ML gate travel 5.8 miles to the SK-60 junction at Camp 18. Turn left to stay on SK-ML (signed as 160). Continue for 1.7 miles to a gate keeping right at a fork after Camp 18. Continue past the gate on SK-ML for 1.1 miles to Larson's Bridge. Take the first right after the bridge and continue for 2.2 miles to the top of the grade and the junction with SK-110. Turn left and Continue 0.9 miles to the SK-119 junction. Thence to:

Top of Unit 1A, Europa Pit

At the SK-119 junction keep right onto SK-119 and continue 1.3 miles into the unit passing Europa Pit on the left at approximately 1.1 miles.

Unit 2/Quark Pit, Middle of Unit 1A, Top of Unit 1B

At the SK-119 junction keep left to stay on SK-ML. Continue 0.7 miles then turn right onto SK-126. Unit 2/Quark Pit are on the east side of SK-126 0.1 miles from the junction. Unit 1A is 0.4 miles beyond the junction on SK-126 or SK-12603. Unit 1B is 0.3 miles from the junction on SK-12602.

Middle of Unit 1B

From the SK-126 junction keep left to stay on SK-ML. Continue 0.3 miles to the SK-129 junction. Turn right onto SK-129 and continue 0.1 miles into the unit.

Unit 1C, Bottom of Unit 1A, Virgo Pit

Unit 1C is left of SK-ML beginning at the SK-129 junction. Unit 1A is 0.4 miles and Virgo Pit is 0.6 miles from the junction.



TIMBER SALE MAP

SALE NAME: PLEIADES
AGREEMENT #: 30-104661
TOWNSHIP(S): T36R06E
TRUST(S): State Forest Transfer (1)

REGION: Northwest Region
COUNTY(S): Skagit
ELEVATION RGE: 1310-2020

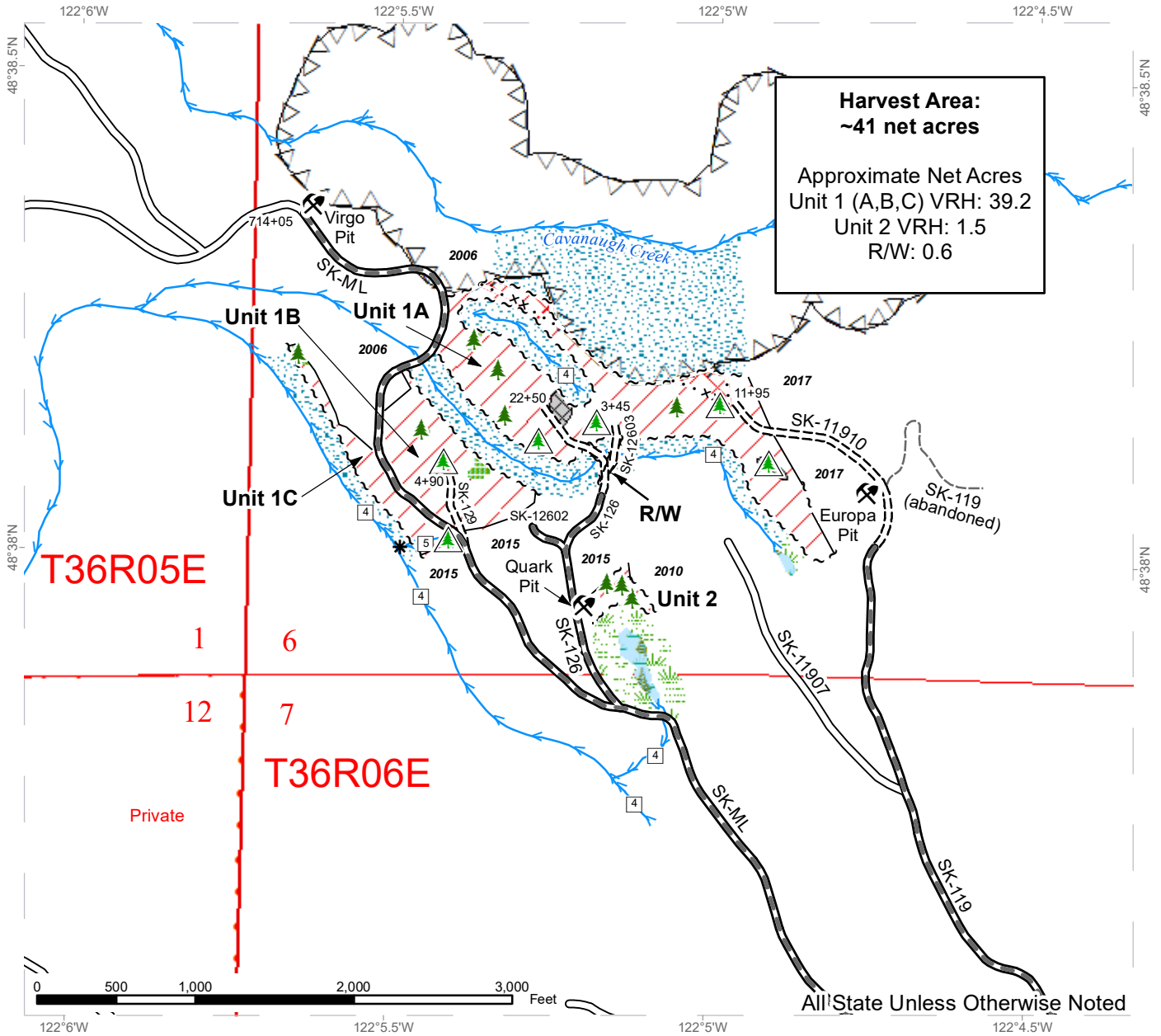

Harvest Area:
 ~41 net acres
 Approximate Net Acres
 Unit 1 (A,B,C) VRH: 39.2
 Unit 2 VRH: 1.5
 R/W: 0.6

Variable Retention Harvest	Sale Boundary Tags	Streams
Special Mgt Area	Special Mgmt Area	Stream Type 4
Marbled Murrelet Timing Restriction	Right of Way Tags	Stream Type 5
Non-Tradeable Leave Clump	Timber Type Change	Stream Break
Leave Tree Area	Existing Roads	Leave Trees
Riparian Mgt Zone	Required Pre-Haul Maintenance	Non-Tradeable Leave Trees
Forested Wetland	Required Construction	Rock Pit
Wetland Mgt Zone	Abandoned Roads	