

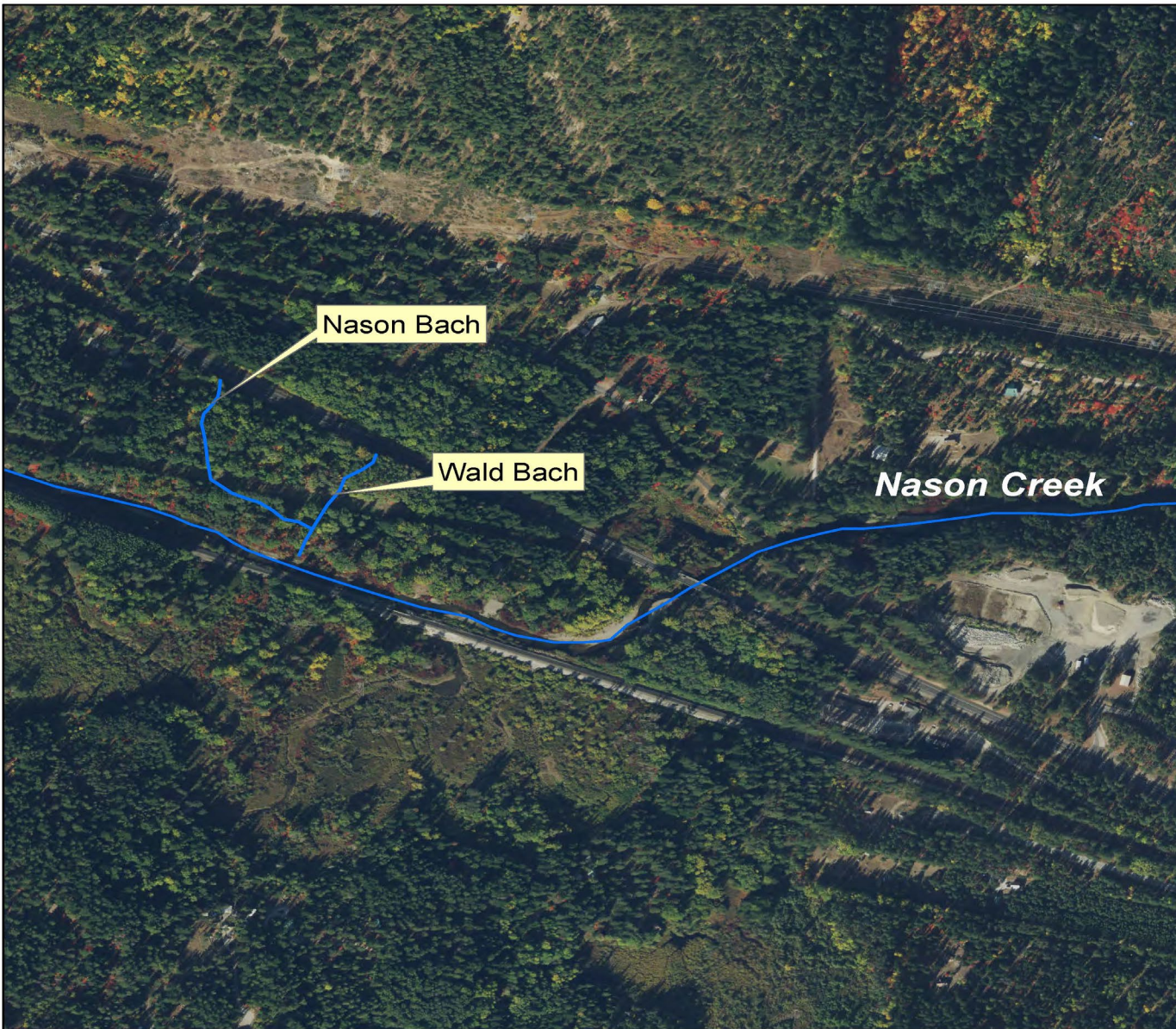

WALD BACH - CHELAN COUNTY



Stream; 0.1 mi. long; heads 1.9 mi. SSE of Round Mountain, flows SSW into Nason Creek 2 mi. SSE of Round Mountain.

The new name Wald Bach is proposed for a 0.1-mile-long stream that flows into Nason Creek in Chelan County. The name is proposed along with Nason Bach. The stream is on the proponent's property.

According to the proponent, "wald" is German for "forest" and "bach" is German for "stream"; the name reflects the German theme of Leavenworth, located thirteen miles to the south-southeast.



MISTY CREEK - CLALLAM COUNTY



Stream; 3.2 mi. long; heads 3 miles E of Blyn, flows W into Sequim Bay.

The proposed name is descriptive, as the land that the creek flows through is often locked in mist. The feature is officially unnamed, but has been referred to as "Chicken Coop Creek" by WS DOT during a fish barrier removal.

The proponent owns property alongside the creek, and has contacted many of her neighbors to gather support for the proposed name.



MISTY MOUNTAINS - CLALLAM COUNTY

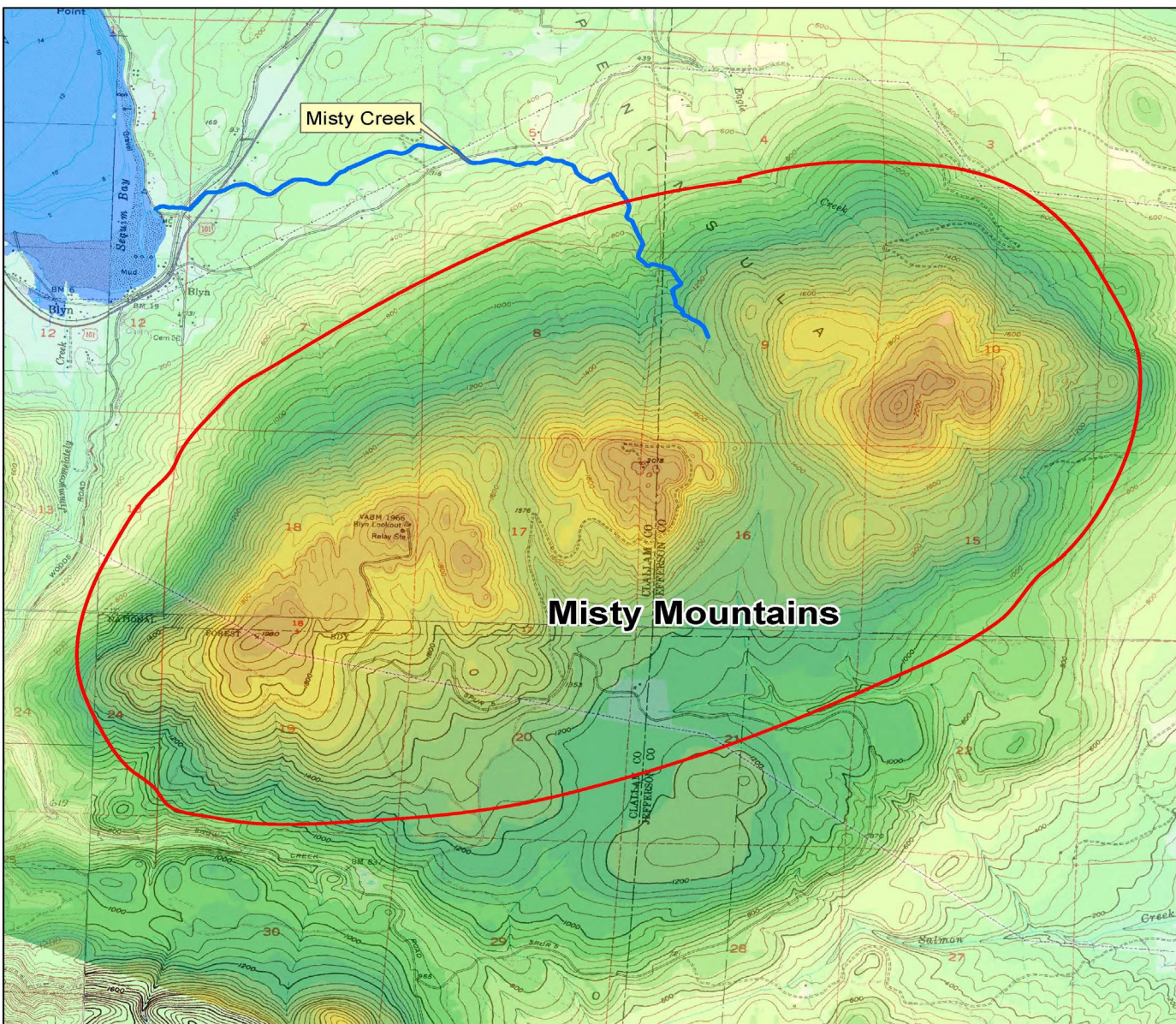

Range; range; elevation 1,998 ft, 4 mi. long; center of range is located 1.5 mi. SW of Blyn at 48°0'40.854"N, 122°57'0.229"W, partially located in the Olympic National Forest.

The proposed name is descriptive, as the mountain range is often locked in mist from the nearby bay. The proponent is also proposing a name for a creek flowing from the mountain range into Sequim Bay.

The proponent owns property alongside the creek, and has contacted many of her neighbors to gather support for the proposed names.



Páatstel Creek - WHATCOM COUNTY

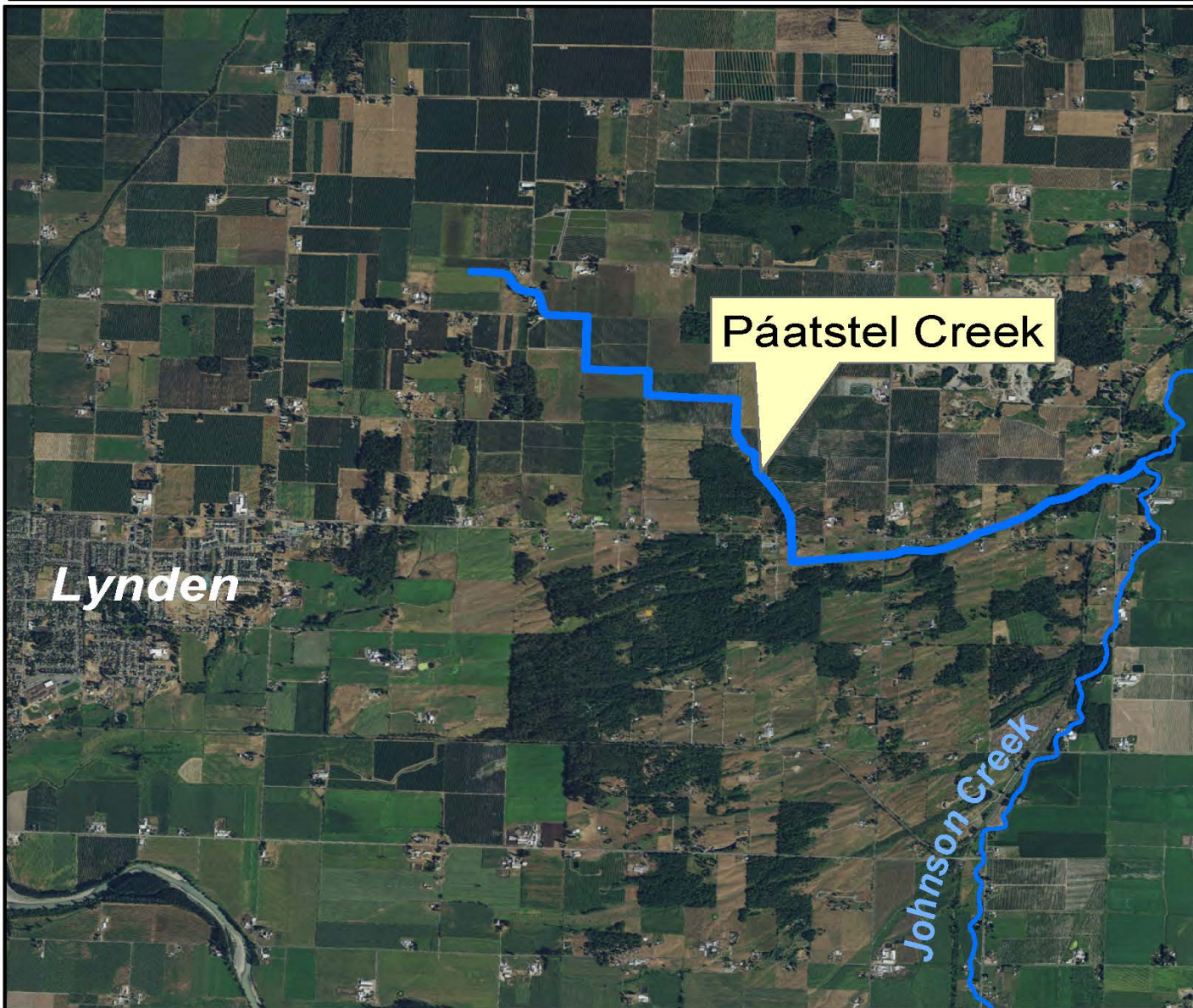

The proposed name would replace the current name of Squaw Creek.

"Páatstel" is the Nooksack name for the creek, which was associated with a historical Nooksack village located near the source of the creek. The Cultural and Natural Resource Director of the Nooksack Indian Tribe submitted the proposal.

