



WASHINGTON STATE DEPARTMENT OF  
**Natural Resources**  
Peter Goldmark - Commissioner of Public Lands

## Application for Use of State-owned Aquatic Lands

**Applicant Name:** Port of Olympia  
**County:** Thurston County  
**Water Body:** Bud Inlet  
**Type of Authorization - Use:** PMA Amendment – Port Facilities  
**Authorization Number:** 20-080006  
**Term:** 40 years - 2024  
**Description:** This agreement will allow the use of State-owned aquatic lands for the sole purpose of public port facilities. It is located on Bud Bay, in Thurston County, Washington.

A portion of a vacated street was found to be State owned land. The area is being added to the abutting Port Management Agreement.

**Port of Olympia  
 Port Management Agreement Amendment  
 Small Parcel Added to Existing PMA**



**VICINITY MAP**

Every attempt was made to use the most accurate and current geographic data available. However, due to multiple sources, scales, and the currency of the data used to develop this map, Washington Department of Natural Resources cannot accept responsibility for errors and omissions in the data. Furthermore, this data is not survey grade information and cannot be substituted for an official survey. Therefore, there are no warranties that accompany this material.

**Description**

Half of former street is State-owned  
 Area to be added as PMA Parcel 2

Prepared By: DO    Date: 5/25/16

**Port of Olympia  
 Port Management Agreement Amendment  
 Small Parcel Added to Existing PMA**

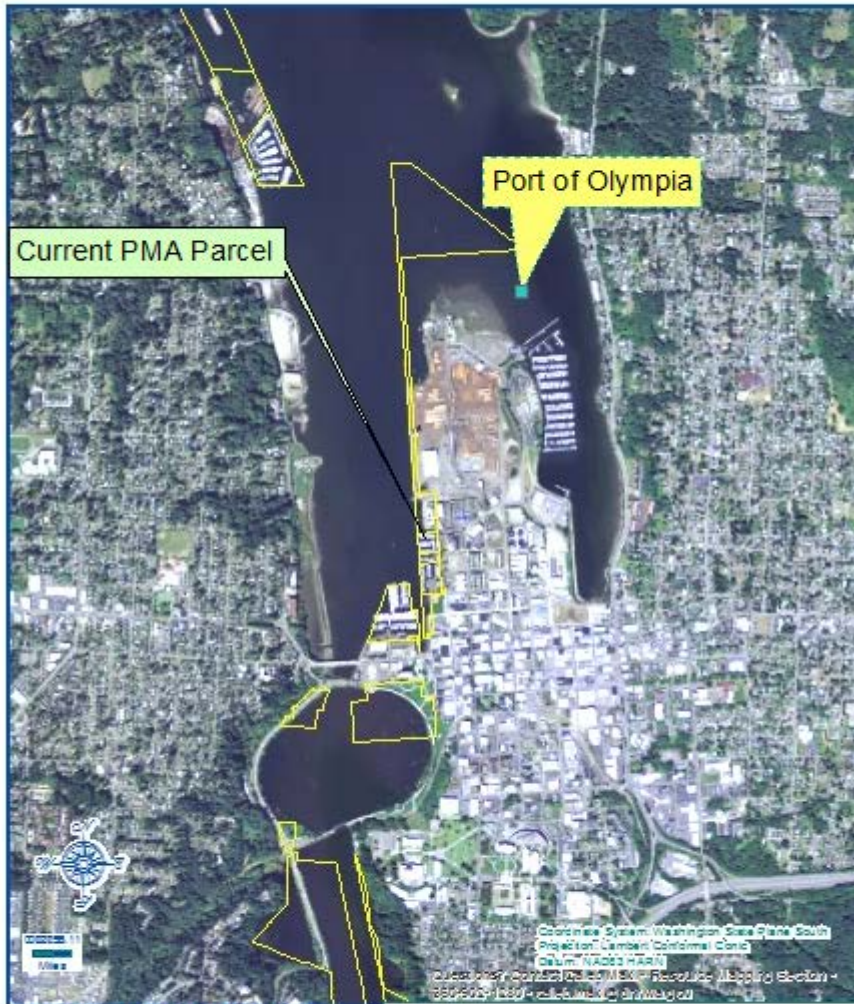

**VICINITY MAP**

Every attempt was made to use the most accurate and current geographic data available. However, due to multiple sources, scales, and the currency of the data used to develop this map Washington Department of Natural Resources cannot accept responsibility for errors and omissions in the data. Furthermore, this data is not survey grade information and cannot be substituted for an official survey. Therefore, there are no warranties that accompany this material.

**Description**

Half of former street is State-owned  
 Area to be added as PMA Parcel 2

Prepared By: DO Date: 5/25/16