



WASHINGTON STATE DEPARTMENT OF
Natural Resources
Peter Goldmark - Commissioner of Public Lands

Application for Use of State-owned Aquatic Lands

Applicant Name: DEPT OF FISH AND WILDLIFE
County: Snohomish County
Water Body: Hat Slough, Stillaguamish River
Type of Authorization - Use: Lease – Public Access – Boat Ramp
Authorization Number: 20-A12223
Term: 12 years

Description: This agreement will allow the continued use of State-owned aquatic lands for the sole purpose of a public access boat ramp. It is located in Hat Slough, Stillaguamish River, in Snohomish County, Washington.

This is a re-authorization of an existing lease.

May 03, 2016

DEPT OF FISH AND WILDLIFE Vicinity Map
Authorization No. 20-A12223
Use: PUBLIC ACCESS BOAT RAMP
Location: HAT SLOUGH, STILLAGUAMISH RIVER



WASHINGTON STATE DEPARTMENT OF
Natural Resources

Peter Goldmark - Commissioner of Public Lands

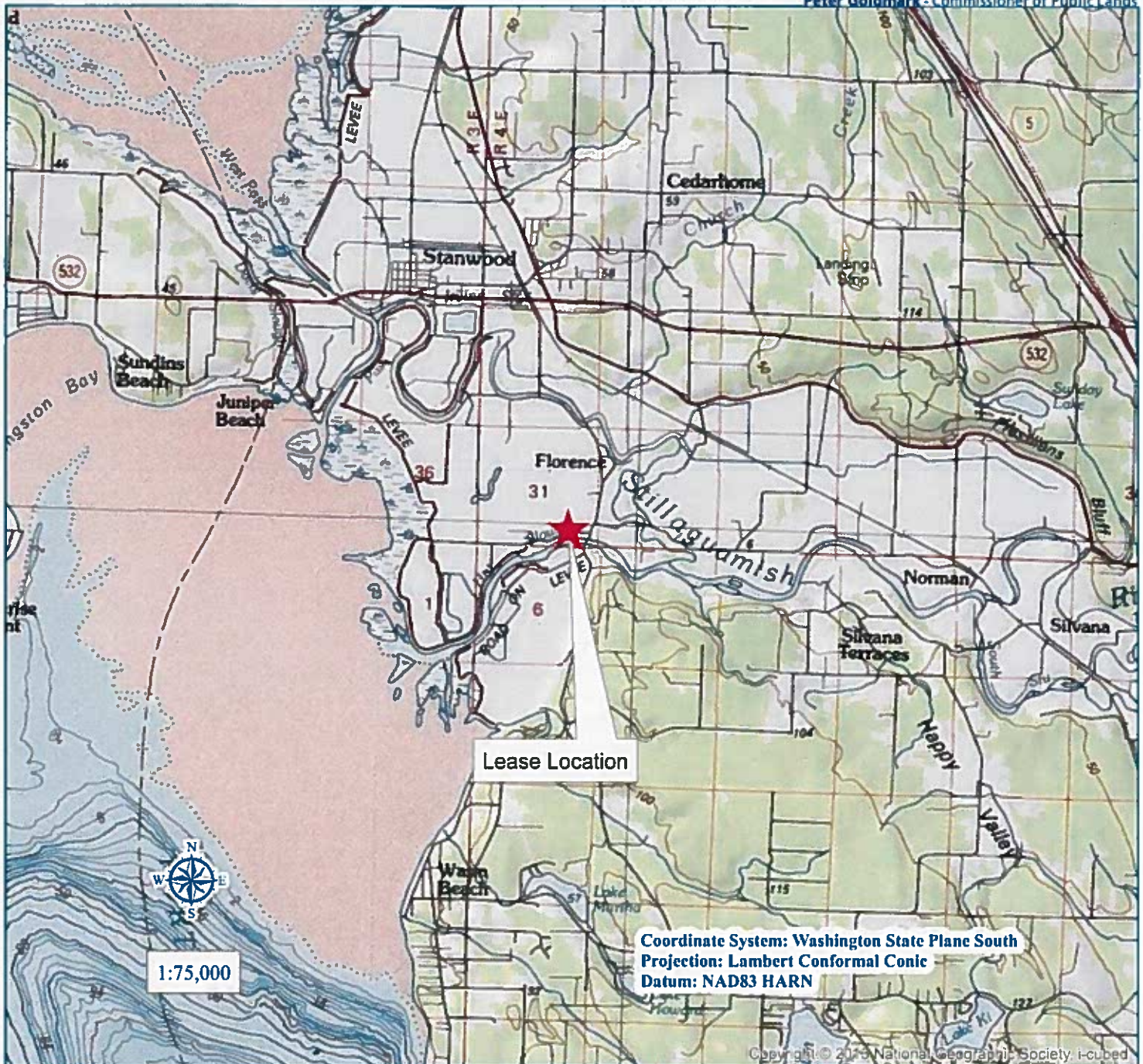

Every attempt was made to use the most accurate and current geographic data available. However, due to multiple sources, scales, and the currency of the data used to develop this map, Washington Department of Natural Resources cannot accept responsibility for errors and omissions in the data. Furthermore, this data is not survey grade information and cannot be substituted for an official survey. Therefore, there are no warrants that accompany this material.

Legal Description:
 Latitude 48.21166 N
 Longitude -122.33966 W

Decimal Degrees

Ptn of Sections 31, Township 32 N, Range 04 E, W. M.

Prepared By: WW Date: 05/03/2016