



WASHINGTON STATE DEPARTMENT OF
Natural Resources
Peter Goldmark - Commissioner of Public Lands

Application for Use of State-owned Aquatic Lands

Applicant Name: Frank Sandin & Kenneth Powers

County: San Juan County

Water Body: San Juan Channel

Type of Authorization - Use: Lease – Marine Rail

Authorization Number: 20-A12251

Term: 12 years

Description: This agreement will allow for the continued use of State-owned aquatic lands for the sole purpose of a Marine Railway for private residential access. It is located in San Juan Channel, in San Juan County, Washington.

Frank Sandin & Kenneth Powers
 Authorization No.20-A12251
 Use: Marine Rail
 Location: San Juan Channel, Shaw Island

Vicinity Map



WASHINGTON STATE DEPARTMENT OF
Natural Resources
 Peter Goldmark - Commissioner of Public Lands

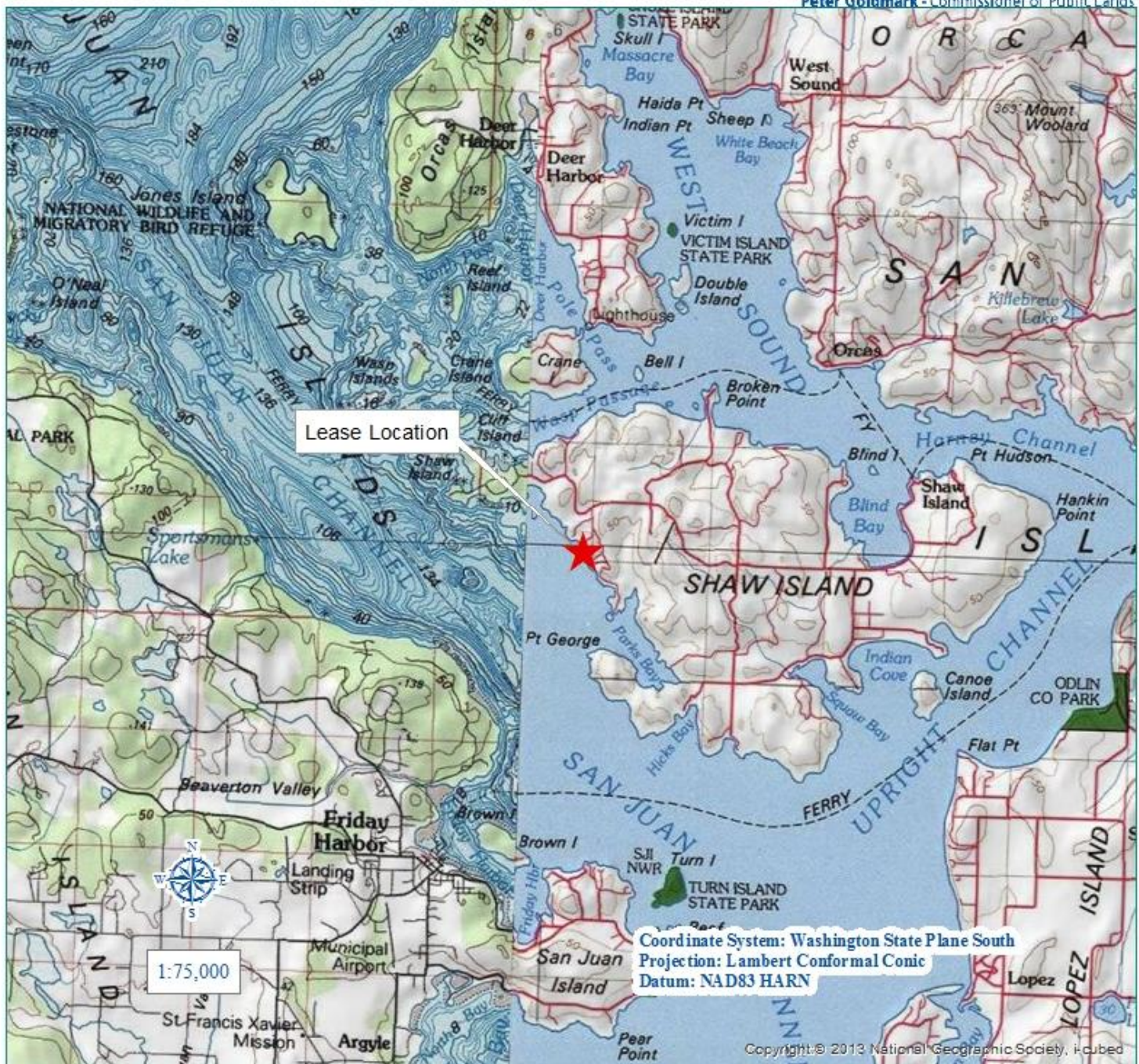

Every attempt was made to use the most accurate and current geographic data available. However, due to multiple sources, scales, and the currency of the data used to develop this map, Washington Department of Natural Resources cannot accept responsibility for errors and omissions in the data. Furthermore, this data is not survey grade information and cannot be substituted for an official survey. Therefore, there are no warrants that accompany this material.

Legal Description:
 Latitude 48.575480 N
 Longitude -122.992646 W

Decimal Degrees

Ptns of Section 30, Township 36 N, Range 2 W, W. M.

Prepared By: LK Date: 2/4/2016