



Expires: April 30, 2024

## Olympic Region - Firewood Cutting Permit

A Discover Pass is required to access DNR recreation lands. For information on how to purchase the pass, visit [www.discoverpass.wa.gov](http://www.discoverpass.wa.gov) or call 1-866-320-9933. Find out where you'll need a Discover Pass on DNR-managed state trust lands at [www.dnr.wa.gov/recreation](http://www.dnr.wa.gov/recreation).

**Permit must be in vehicle window and available upon request**

Olympic Region Firewood hotline: 360-374-2886

Firewood Information: [http://www.dnr.wa.gov/htdocs/olympic/firewood\\_permits/index.html](http://www.dnr.wa.gov/htdocs/olympic/firewood_permits/index.html)

**Do not cut any standing trees, snags, or blow-down timber marked with blue paint.**

Only cut within the boundaries of the unit(s) outlined on the map, and only within 100 feet from truck roads. Units available for firewood cutting are marked on the map with //// in the interior of the unit.

### **Firewood is for personal use only**

- 1) Limit of 6 cords per family with this permit.
- 2) Cut only wood that is dead and on the ground.
- 3) Cedar scraps may be taken as long as they are no larger than 1 cubic foot in size.
- 4) Firewood cutting will be allowed during the closed season if the following conditions are met:
  - o No cutting is allowed on fire precaution level 2 or above. Call 1-800-527-3305 for this information.
  - o All fire tool requirements must be met for power saws, including approved spark arresters, fire extinguishers, and shovel.
  - o Smoking is not allowed in unit on a level 2 or above day, except in vehicles.

### **Obey all signs posted in the unit**

- 5) Do not disturb ANY planted seedlings.
- 6) Motorized equipment and/or vehicles must stay on roads (do not drive on skid trails).
- 7) No removal or cutting of firewood is allowed more than 100 feet from truck roads.

**Any false statement made in this application or violation of these terms is punishable as a Gross Misdemeanor.**

RCW 79.15.440

**This permit may be voided by any State DNR Forester on demand.**  
**The firewood area will be closed if abuse or permit violations occur.**

Please report any violations to DNR Olympic Region at 360-374-2800. Report Fires to DNR at 1-800-562-6010.

### **The following information must be provided to validate this permit**

Name: \_\_\_\_\_

Address: \_\_\_\_\_ Discover Pass Number: \_\_\_\_\_

Phone Number: \_\_\_\_\_ Vehicle Make/Model/Color: \_\_\_\_\_

*Note: DNR may have burned slash piles after the close of fire season, so available firewood may be limited at some locations*

# DRIVING MAP

**SALE NAME:** Fir-Sure  
**AGREEMENT#:** 30-100661  
**TOWNSHIP(S):** T25R12W  
**TRUST(S):** Common School and Indemnity (3)

**REGION:** Olympic Region  
**COUNTY(S):** Jefferson  
**ELEVATION RGE:** 680'-1440'

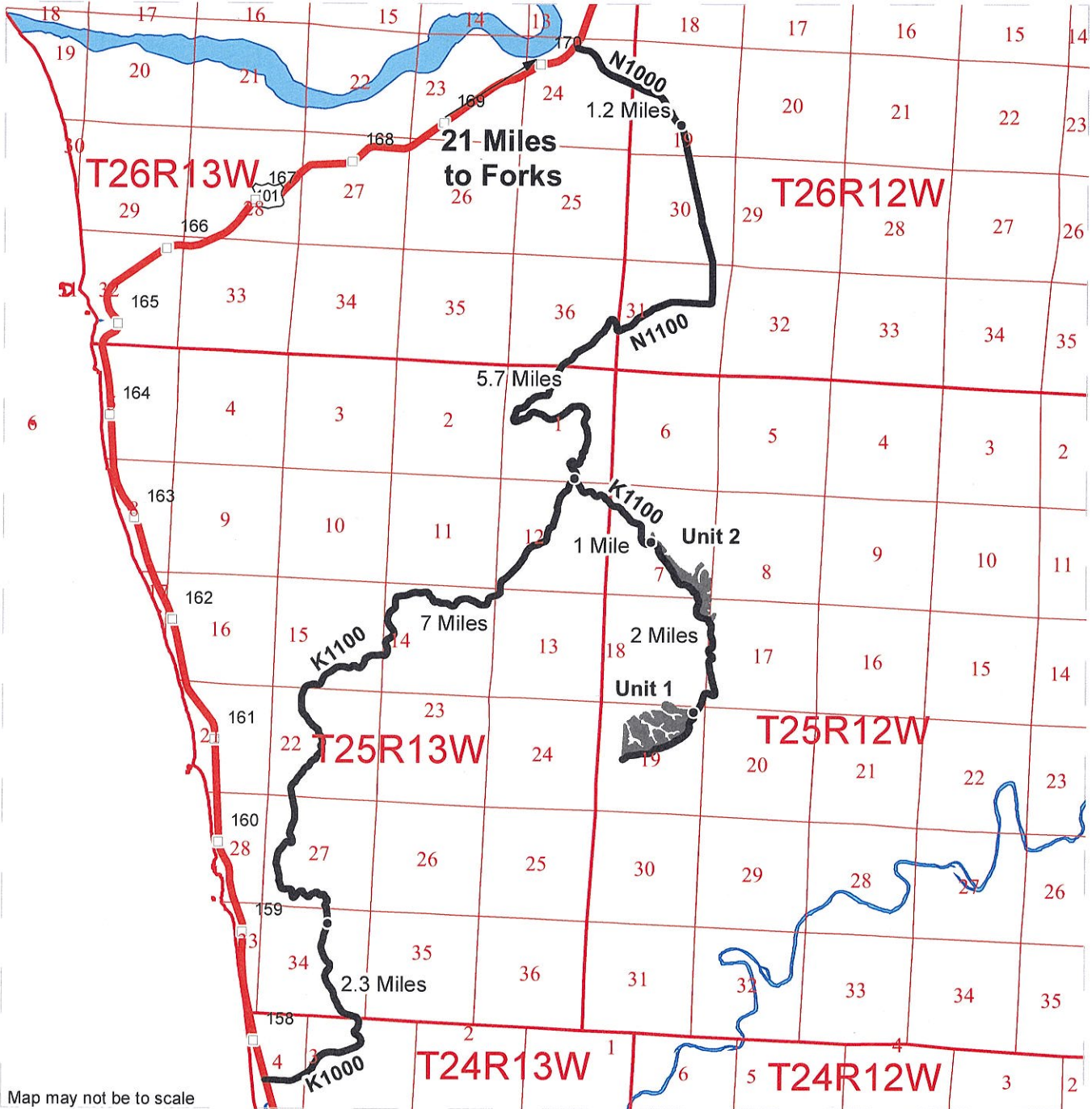

- Timber Sale Unit
- Haul Route
- Highway
- Milepost Markers
- Distance Indicator

**DRIVING DIRECTIONS:**

From Forks drive 21 miles south on US Hwy 101 and then turn left onto N-1000, continue for 1.2 miles then keep right at the junction. Continue on the N1100 for 5.7 miles until the junction with the K-1100. Turn left onto the K-1100 and follow it for 1 mile to Unit 2. Continue on the K1100 for 2 miles to Unit 1.

*\* DISCOVER PASS REQUIRED*  
*\* FIRE TOOLS REQUIRE AFTER APRIL 15<sup>th</sup>*  
*EXPIRES: 4/30/2024*



# LOGGING PLAN MAP

**SALE NAME:** Fir-Sure  
**AGREEMENT#:** 30-100661  
**TOWNSHIP(S):** T25R12W  
**TRUST(S):** Common School and Indemnity (3)

**REGION:** Olympic Region  
**COUNTY(S):** Jefferson  
**ELEVATION RGE:** 680'-1440'

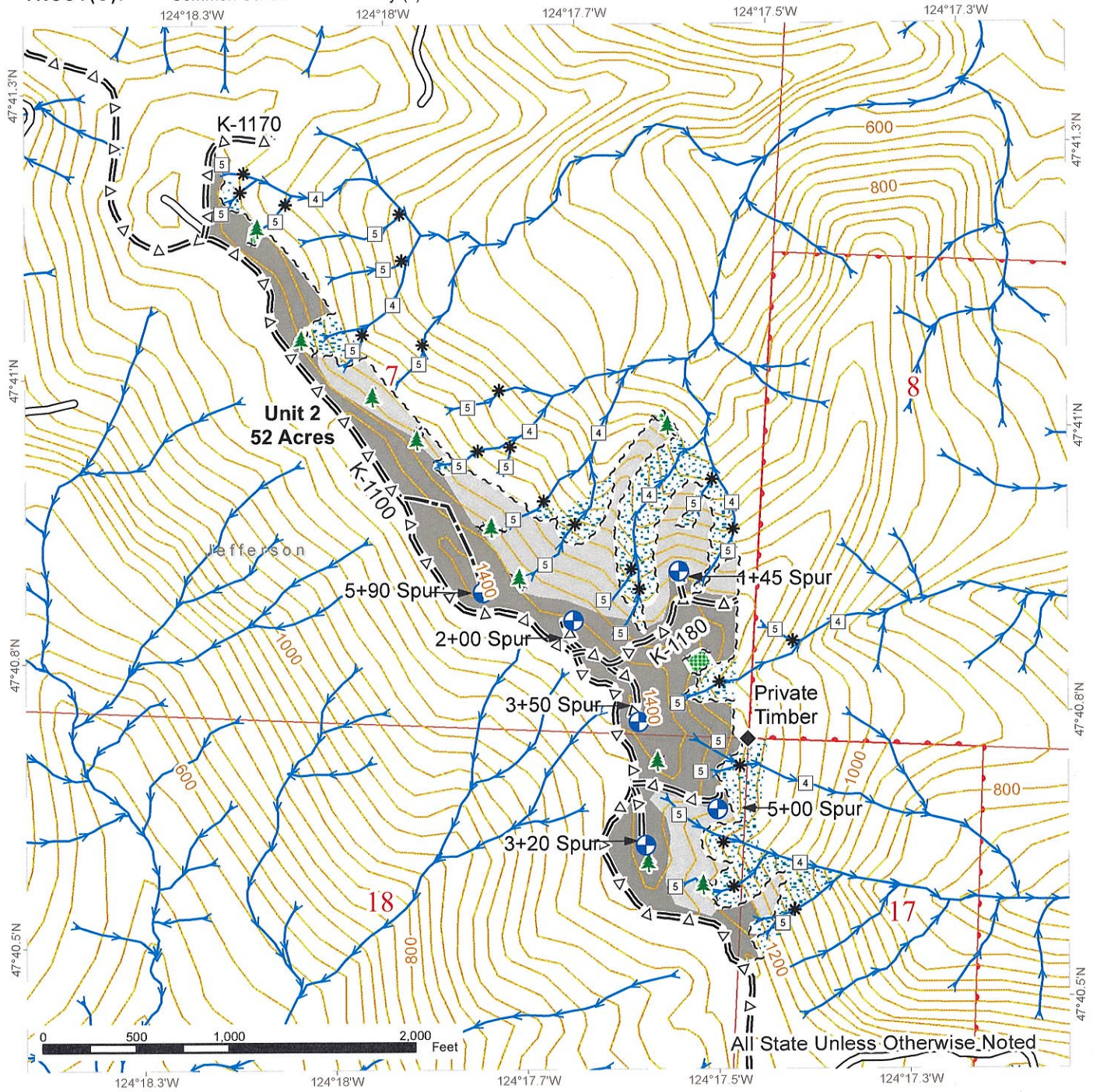

	Proposed Landing		Contours 40-foot		Survey Monument
	Leave Tree Area <1/4-acre		Existing Road		DNR Managed Lands
	Streams		Opt. Road Const.		Public Land Survey Sections
	Stream Type		Optional PreHaul Maint.		Public Land Survey Townships
	Stream Type Break		Ground		
	Leave Tree Area		Cable		
	Riparian Mgt Zone				



# LOGGING PLAN MAP

**SALE NAME:** Fir-Sure  
**AGREEMENT#:** 30-100661  
**TOWNSHIP(S):** T25R12W  
**TRUST(S):** Common School and Indemnity (3)

**REGION:** Olympic Region  
**COUNTY(S):** Jefferson  
**ELEVATION RGE:** 680'-1440'

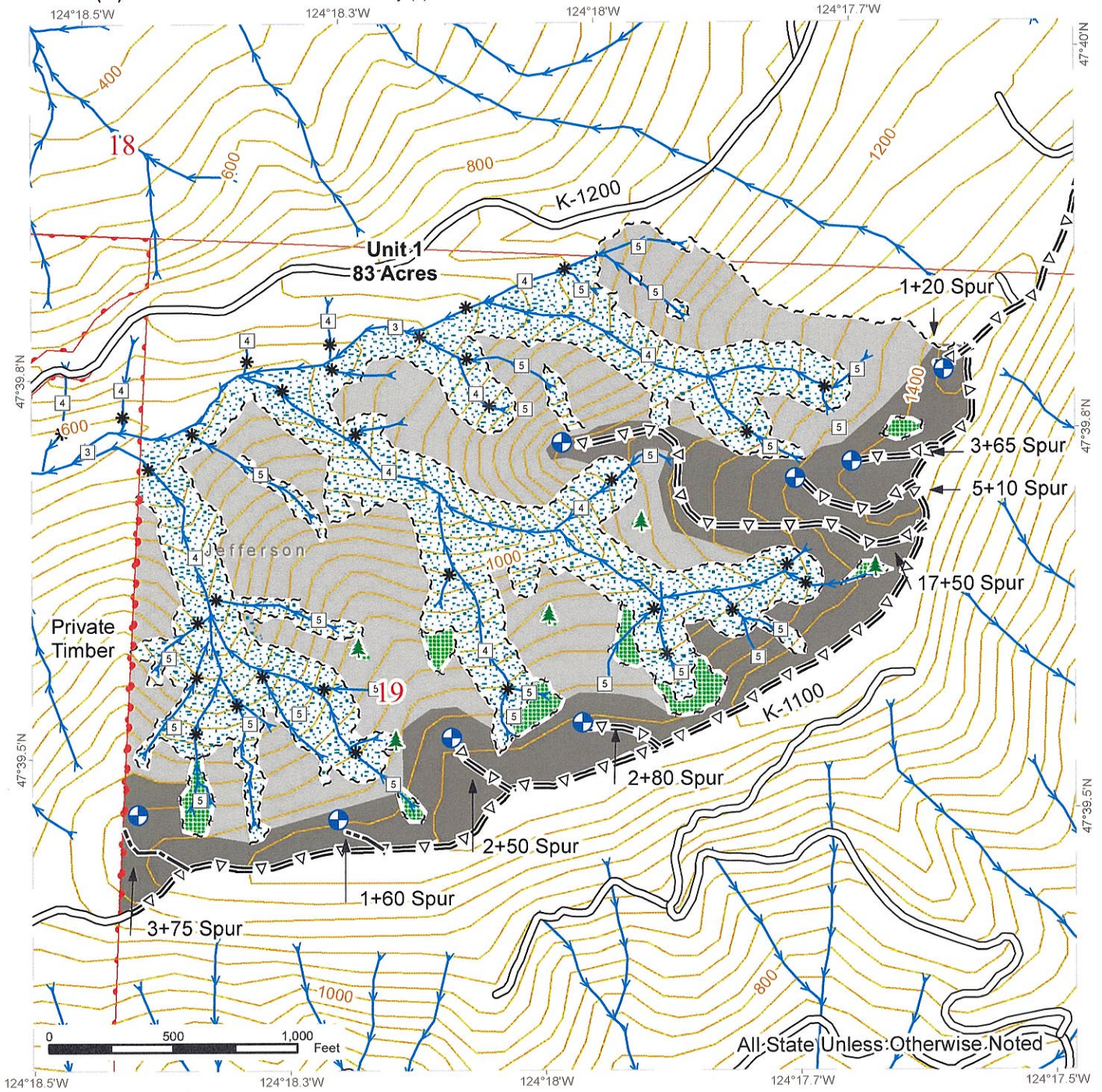

	Proposed Landing		Sale Boundary Tags		Cable
	Leave Tree Area < 1/4-acre		Leave Tree Tags		Ground
	Streams		Property Line		Survey Monument
	Stream Type		Contours 40-foot		DNR Managed Lands
	Stream Type Break		Existing Road		Public Land Survey Sections
	Leave Tree Area		Opt. Road Const.		Public Land Survey Townships
	Riparian Mgt Zone		Optional PreHaul Maint.		

