



Expires: April 30, 2024

## Olympic Region - Firewood Cutting Permit

A Discover Pass is required to access DNR recreation lands. For information on how to purchase the pass, visit [www.discoverpass.wa.gov](http://www.discoverpass.wa.gov) or call 1-866-320-9933. Find out where you'll need a Discover Pass on DNR-managed state trust lands at [www.dnr.wa.gov/recreation](http://www.dnr.wa.gov/recreation).

**Permit must be in vehicle window and available upon request**

Olympic Region Firewood hotline: 360-374-2886

Firewood Information: [http://www.dnr.wa.gov/hdocs/olympic/firewood\\_permits/index.html](http://www.dnr.wa.gov/hdocs/olympic/firewood_permits/index.html)

**Do not cut any standing trees, snags, or blow-down timber marked with blue paint.**

Only cut within the boundaries of the unit(s) outlined on the map, and only within 100 feet from truck roads. Units available for firewood cutting are marked on the map with //// in the interior of the unit.

### **Firewood is for personal use only**

- 1) Limit of 6 cords per family with this permit.
- 2) Cut only wood that is dead and on the ground.
- 3) Cedar scraps may be taken as long as they are no larger than 1 cubic foot in size.
- 4) Firewood cutting will be allowed during the closed season if the following conditions are met:
  - o No cutting is allowed on fire precaution level 2 or above. Call 1-800-527-3305 for this information.
  - o All fire tool requirements must be met for power saws, including approved spark arresters, fire extinguishers, and shovel.
  - o Smoking is not allowed in unit on a level 2 or above day, except in vehicles.

### **Obey all signs posted in the unit**

- 5) Do not disturb ANY planted seedlings.
- 6) Motorized equipment and/or vehicles must stay on roads (do not drive on skid trails).
- 7) No removal or cutting of firewood is allowed more than 100 feet from truck roads.

**Any false statement made in this application or violation of these terms is punishable as a Gross Misdemeanor.**

RCW 79.15.440

**This permit may be voided by any State DNR Forester on demand.**  
**The firewood area will be closed if abuse or permit violations occur.**

Please report any violations to DNR Olympic Region at 360-374-2800. Report Fires to DNR at 1-800-562-6010.

### **The following information must be provided to validate this permit**

Name: \_\_\_\_\_

Address: \_\_\_\_\_ Discover Pass Number: \_\_\_\_\_

Phone Number: \_\_\_\_\_ Vehicle Make/Model/Color: \_\_\_\_\_

*Note: DNR may have burned slash piles after the close of fire season, so available firewood may be limited at some locations*

# DRIVING MAP

SALE NAME: MACKEREL  
 AGREEMENT#: 30-100657  
 TOWNSHIP(S): T24R11W  
 TRUST(S): Common School and Indemnity (3), University - Transferred (5)

REGION: Olympic Region  
 COUNTY(S): Jefferson  
 ELEVATION RGE: 240'-400'

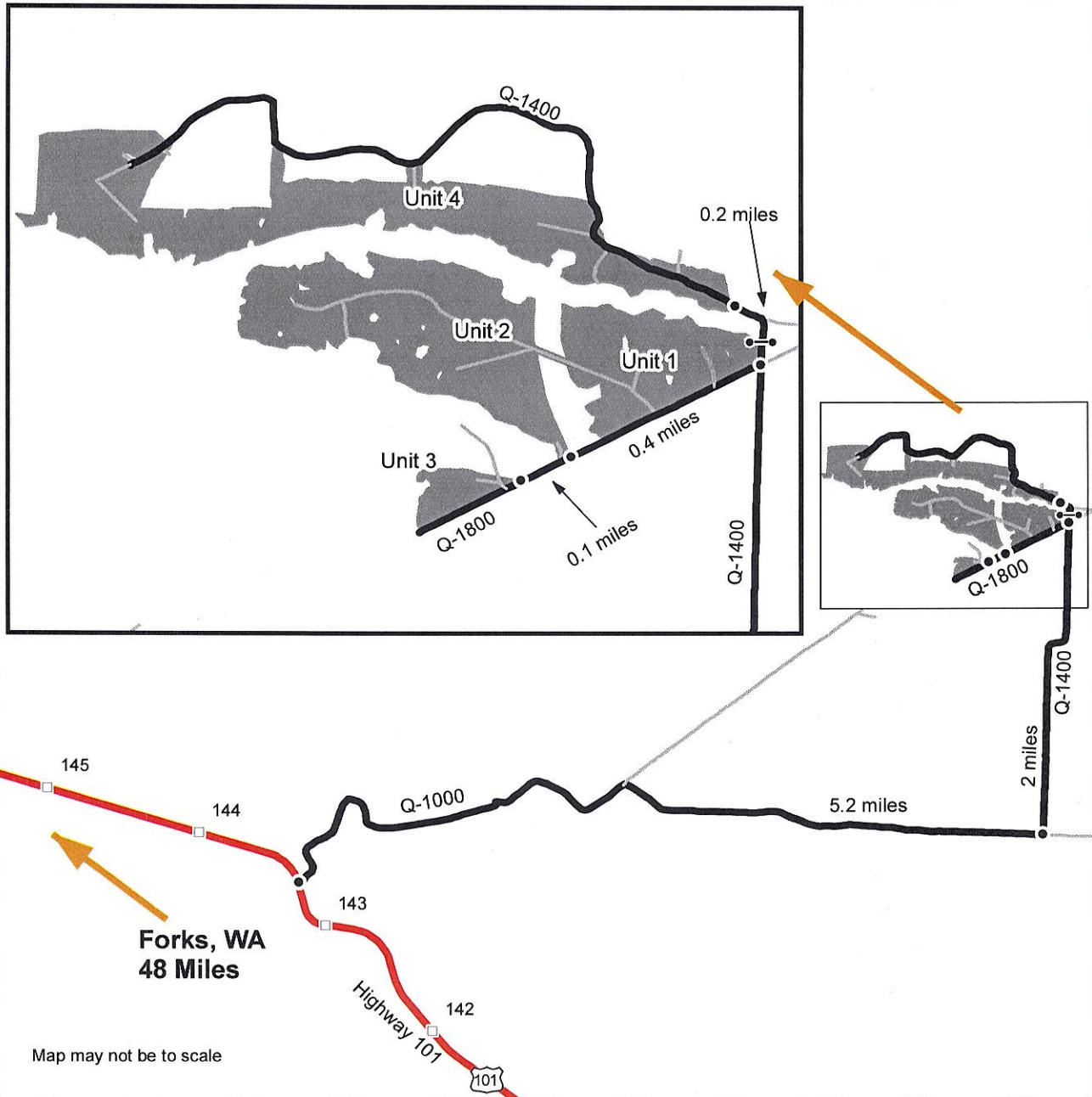

Map may not be to scale

<ul style="list-style-type: none"> <li><span style="display: inline-block; width: 20px; height: 10px; background-color: gray; border: 1px solid black; margin-right: 5px;"></span> Timber Sale Unit</li> <li><span style="display: inline-block; width: 20px; height: 5px; background-color: red; border: 1px solid black; margin-right: 5px;"></span> Highway</li> <li><span style="display: inline-block; width: 20px; border-bottom: 2px solid black; margin-right: 5px;"></span> Haul Route</li> <li><span style="display: inline-block; width: 20px; border-bottom: 1px dashed black; margin-right: 5px;"></span> Other Road</li> <li><span style="display: inline-block; width: 0; height: 0; border-left: 5px solid transparent; border-right: 5px solid transparent; border-bottom: 10px solid black; margin-right: 5px;"></span> Distance Indicator</li> <li><span style="display: inline-block; width: 0; height: 0; border-left: 5px solid transparent; border-right: 5px solid transparent; border-bottom: 10px solid black; margin-right: 5px;"></span> Gate</li> <li><span style="display: inline-block; width: 10px; height: 10px; border: 1px solid black; margin-right: 5px;"></span> Milepost Markers</li> </ul>	<p>Unit 1: From Forks, WA drive 48 miles south on Hwy 101. Turn left onto the Q-1000 and continue for 5.2 miles. Turn left onto the Q-1400 and continue for 2 miles. Turn left onto the Q-1800 to access Unit 1.</p> <p>Unit 2: From Unit 1, continue on the Q-1800 for 0.4 miles to access Unit 2.</p> <p>Unit 3: From Unit 2, continue on the Q-1800 for 0.1 miles to access Unit 3.</p> <p>Unit 4: From the Q-1400/Q-1800 intersection, walk north on the Q-1400 for 0.2 miles to access Unit 4.</p>
--	---



# DRIVING MAP

**SALE NAME:** MACKEREL  
**AGREEMENT#:** 30-100657  
**TOWNSHIP(S):** T24R11W  
**TRUST(S):** Common School and Indemnity (3), University - Transferred (5)

**REGION:** Olympic Region  
**COUNTY(S):** Jefferson  
**ELEVATION RGE:** 240'-400'

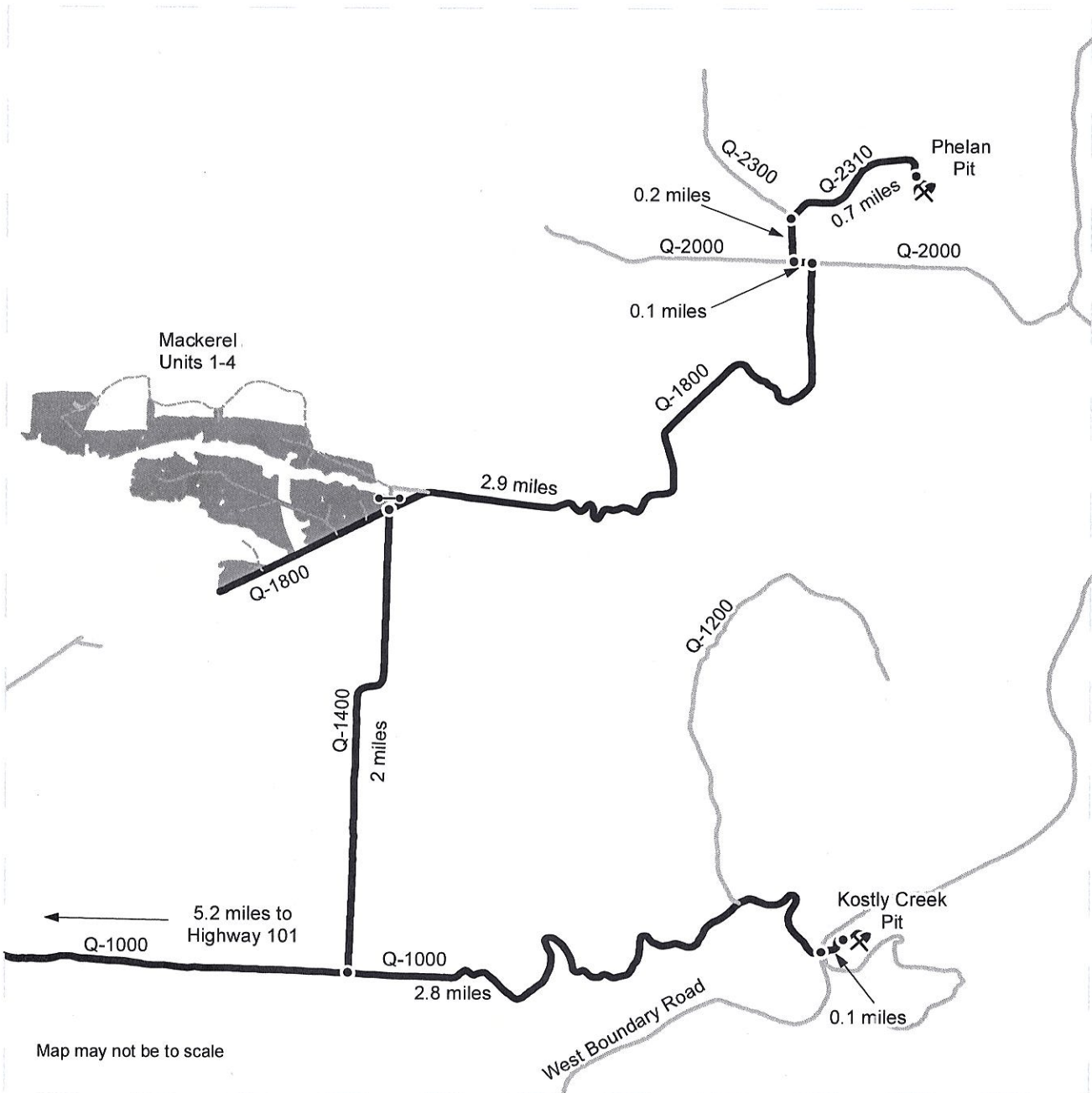

Map may not be to scale

<p>  Timber Sale Unit   Distance Indicator   Gate   Rock Pit                 </p>	<p> <b>Kostly Creek Pit:</b> From the Q-1000 and Q-1400 intersection, continue driving east on the Q-1000 for 2.8 miles. Cross over the west boundary road and stay to the left, driving 0.1 miles to access Kostly Creek Pit.                 </p> <p> <b>Phelan Pit:</b> From the Q-1400 and Q-1800 intersection, continue driving northeast on the Q-1800 for 2.9 miles. Turn left on the Q-2000 and continue for 0.1 miles. Turn right on the Q-2300 and continue for 0.2 miles. Turn right on the Q-2310 and continue for 0.7 miles to access Phelan Pit.                 </p>
---	---





# TIMBER SALE MAP

**SALE NAME:** MACKEREL  
**AGREEMENT #:** 30-100657  
**TOWNSHIP(S):** T24R11W  
**TRUST(S):** Common School and Indemnity (3), University - Transferred (5)

**REGION:** Olympic Region  
**COUNTY(S):** Jefferson  
**ELEVATION RGE:** 240'-400'

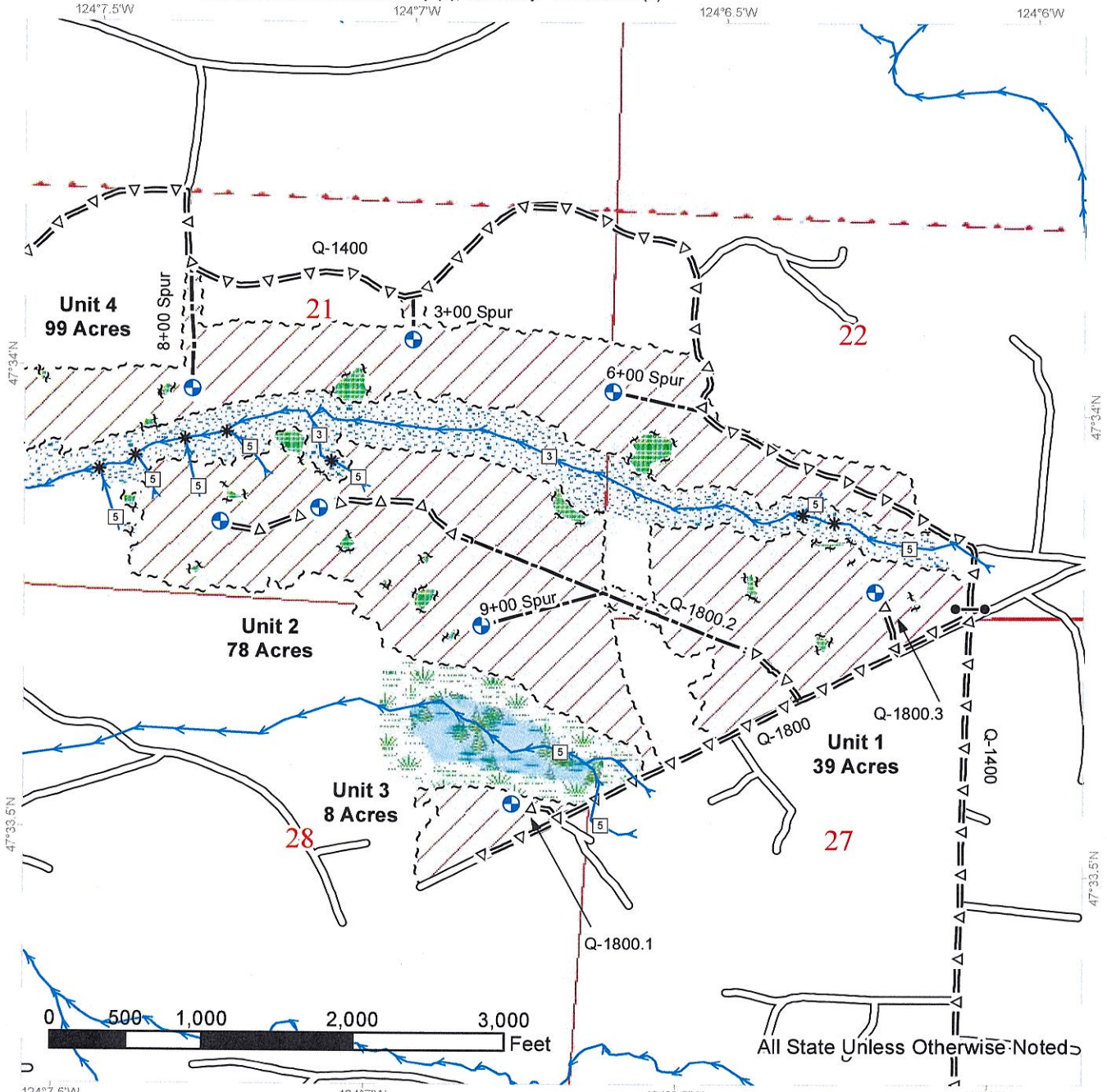

	Variable Retention Harvest		Stream Type Break		Optional Pre-Haul Maintenance
	Leave Tree Area		Landing-Proposed		Optional Construction
	Riparian Mgt Zone		Gate (AA1)		Public Land Survey Sections
	Forested Wetland		Sale Boundary Tags		Public Land Survey Townships
	Wetland Mgt Zone		Leave Tree Tags		DNR Managed Lands
	Streams		Right of Way Tags		Existing Roads
	Stream Type				

# TIMBER SALE MAP

**SALE NAME:** MACKEREL  
**AGREEMENT #:** 30-100657  
**TOWNSHIP(S):** T24R11W  
**TRUST(S):** Common School and Indemnity (3), University - Transferred (5)

**REGION:** Olympic Region  
**COUNTY(S):** Jefferson  
**ELEVATION RGE:** 240'-400'

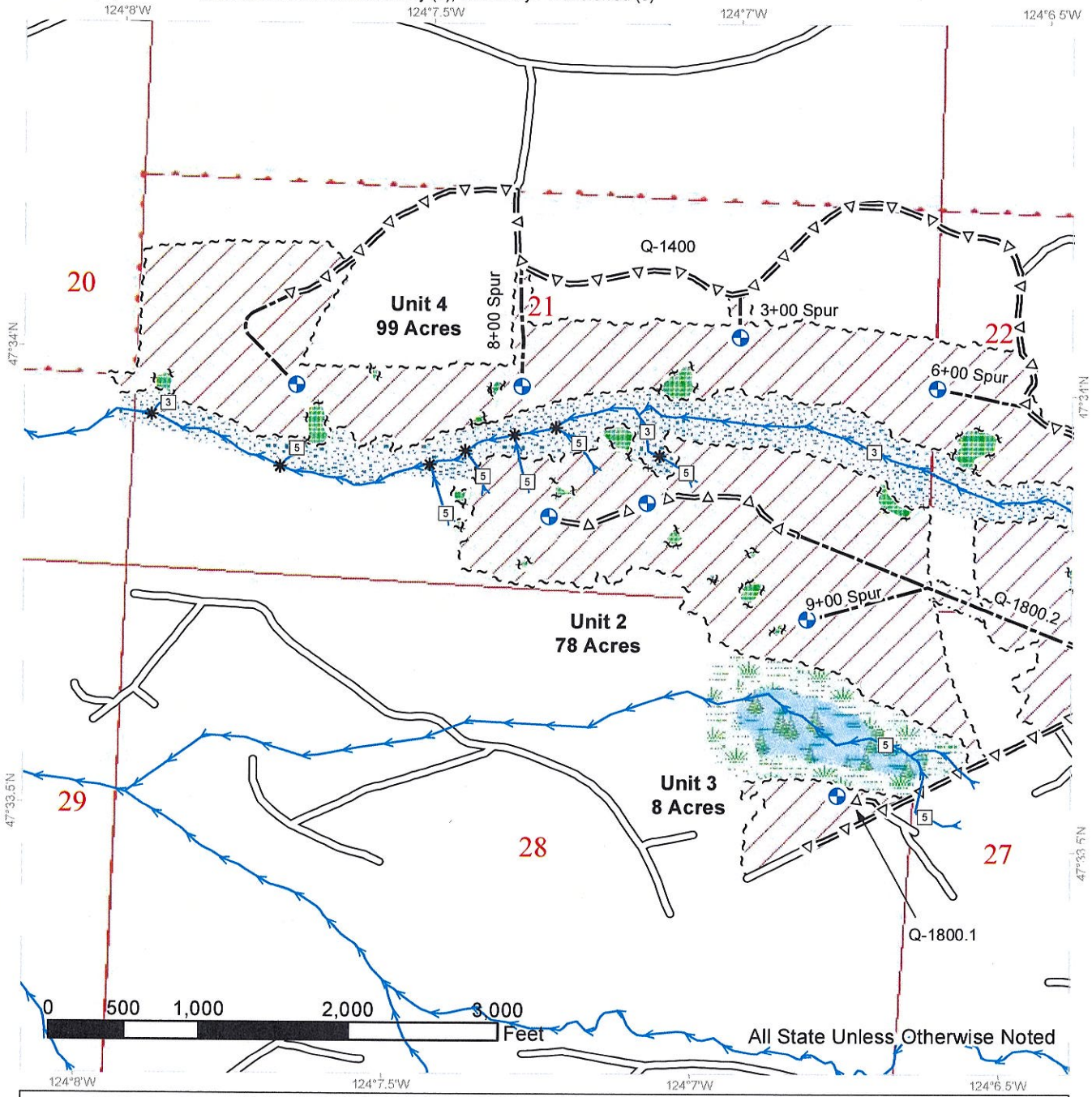

	Variable Retention Harvest		Stream Type		Existing Roads
	Leave Tree Area		Stream Type Break		Optional Pre-Haul Maintenance
	Riparian Mgt Zone		Landing-Proposed		Optional Construction
	Forested Wetland		Sale Boundary Tags		Public Land Survey Sections
	Wetland Mgt Zone		Leave Tree Tags		Public Land Survey Townships
	Streams		Right of Way Tags		DNR Managed Lands





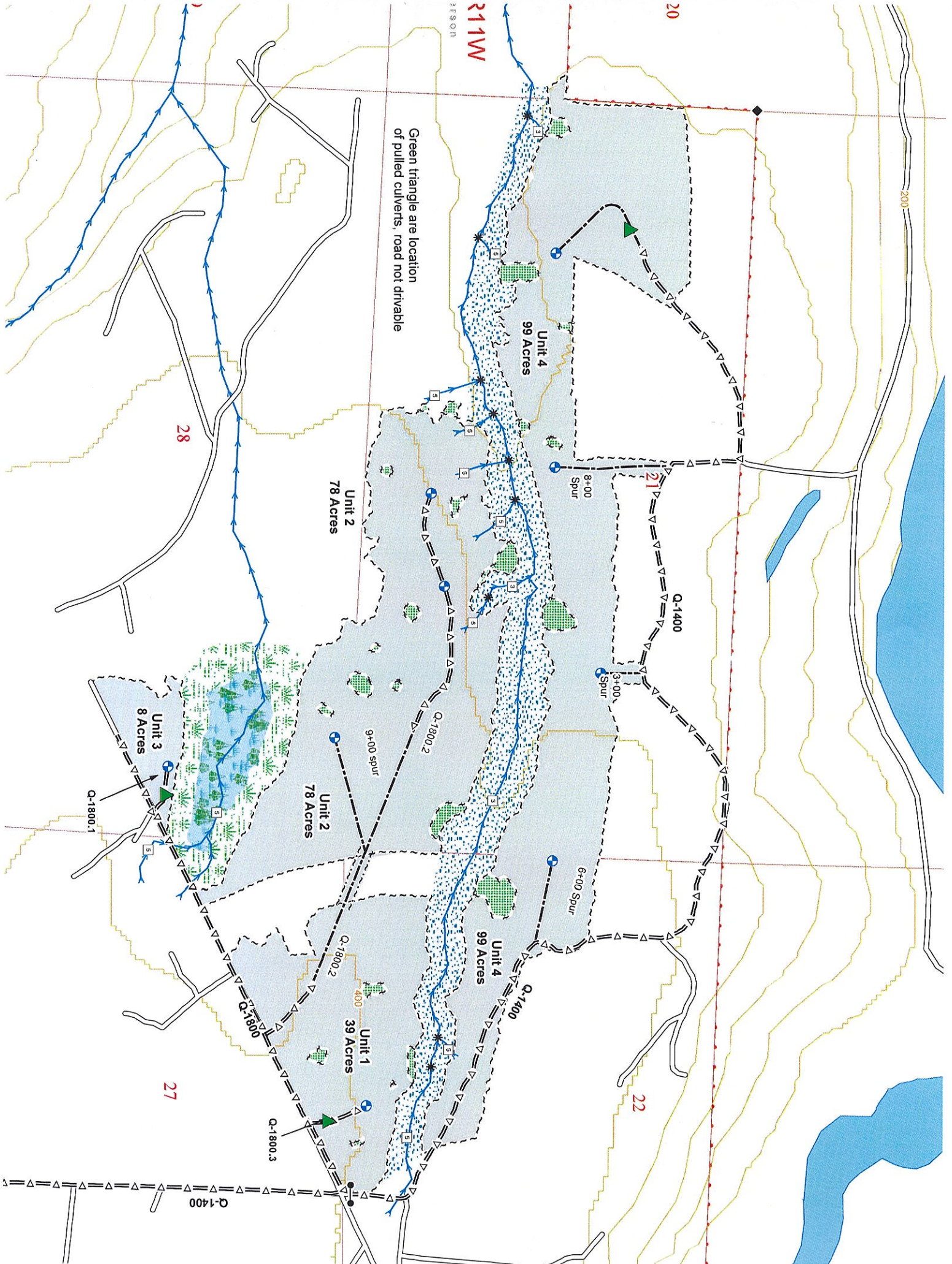

Green triangle are location of pulled culverts, road not drivable

2150N  
211W

Unit 4  
99 Acres

Unit 2  
78 Acres

Unit 3  
8 Acres

Unit 2  
78 Acres

Unit 4  
99 Acres

Unit 1  
39 Acres

20

28

21

22

27

200

Q-1400

Q-1400

Q-1400

Q-1800.2

Q-1800.2

Q-1800.3

Q-1800.1

6+00 Spur

8+00 Spur

3+00 Spur

9+00 spur

400

Q-1400