



Expires: April 30, 2024

Olympic Region - Firewood Cutting Permit

A Discover Pass is required to access DNR recreation lands. For information on how to purchase the pass, visit www.discoverpass.wa.gov or call 1-866-320-9933. Find out where you'll need a Discover Pass on DNR-managed state trust lands at www.dnr.wa.gov/recreation.

Permit must be in vehicle window and available upon request

Olympic Region Firewood hotline: 360-374-2886

Firewood Information: http://www.dnr.wa.gov/htdocs/olympic/firewood_permits/index.html

Do not cut any standing trees, snags, or blow-down timber marked with blue paint.

Only cut within the boundaries of the unit(s) outlined on the map, and only within 100 feet from truck roads. Units available for firewood cutting are marked on the map with //// in the interior of the unit.

Firewood is for personal use only

- 1) Limit of 6 cords per family with this permit.
- 2) Cut only wood that is dead and on the ground.
- 3) Cedar scraps may be taken as long as they are no larger than 1 cubic foot in size.
- 4) Firewood cutting will be allowed during the closed season if the following conditions are met:
 - o No cutting is allowed on fire precaution level 2 or above. Call 1-800-527-3305 for this information.
 - o All fire tool requirements must be met for power saws, including approved spark arresters, fire extinguishers, and shovel.
 - o Smoking is not allowed in unit on a level 2 or above day, except in vehicles.

Obey all signs posted in the unit

- 5) Do not disturb ANY planted seedlings.
- 6) Motorized equipment and/or vehicles must stay on roads (do not drive on skid trails).
- 7) No removal or cutting of firewood is allowed more than 100 feet from truck roads.

Any false statement made in this application or violation of these terms is punishable as a Gross Misdemeanor.

RCW 79.15.440

This permit may be voided by any State DNR Forester on demand.

The firewood area will be closed if abuse or permit violations occur.

Please report any violations to DNR Olympic Region at 360-374-2800. Report Fires to DNR at 1-800-562-6010.

The following information must be provided to validate this permit

Name: _____

Address: _____ Discover Pass Number: _____

Phone Number: _____ Vehicle Make/Model/Color: _____

Note: DNR may have burned slash piles after the close of fire season, so available firewood may be limited at some locations

DRIVING MAP

SALE NAME: CHRISTMAS BLOCK
AGREEMENT#: 30-100660
TOWNSHIP(S): T25R11W, T25R12W, T26R12W
TRUST(S): Common School and Indemnity (3), Normal School (8)

REGION: OLYMPIC
COUNTY(S): JEFFERSON
ELEVATION RGE: 460'-1320'

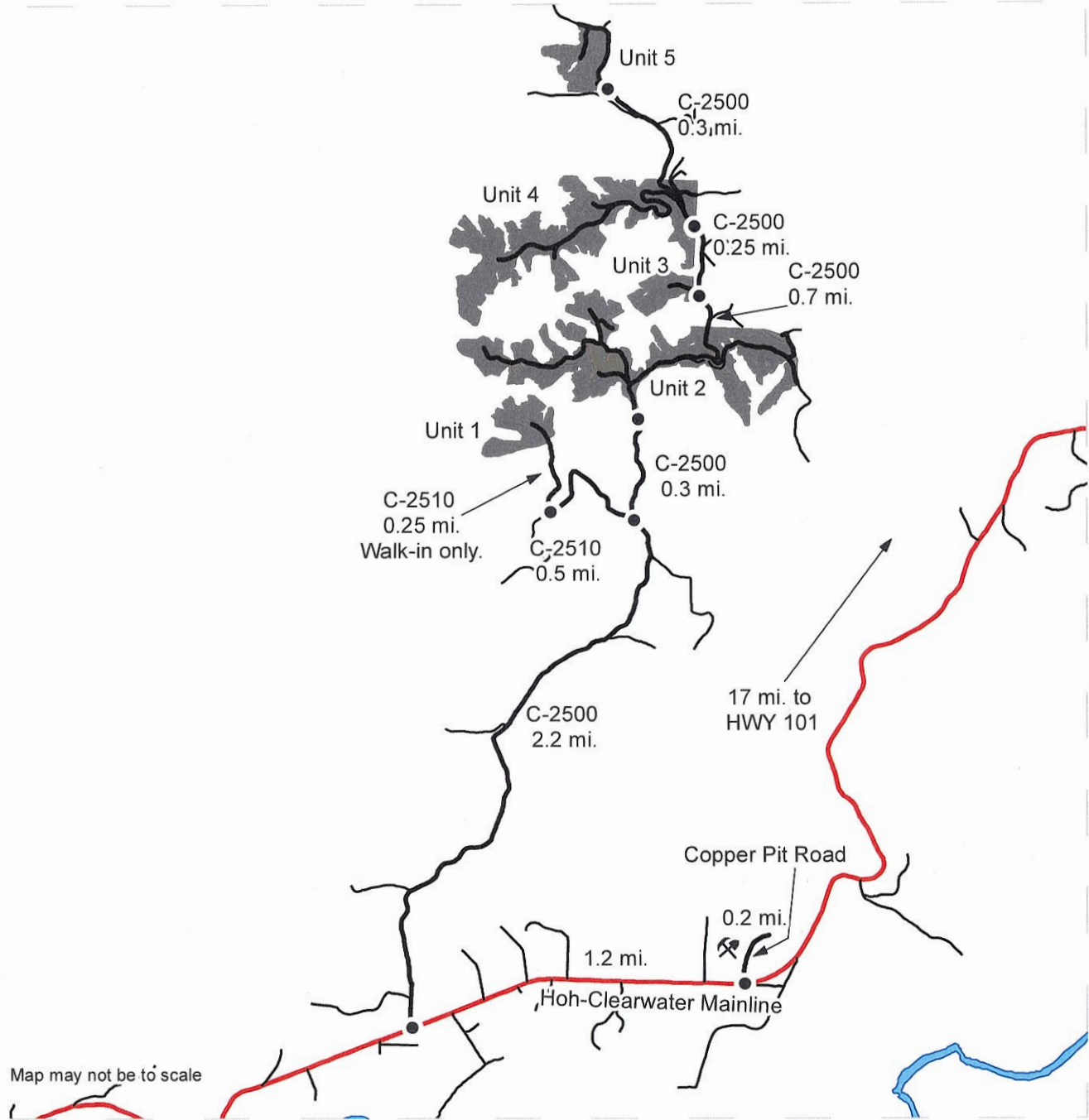

	Timber Sale Unit
	Haul Route
	Other Road
	Rock Pit
	Distance Indicator

DRIVING DIRECTIONS:

From Forks, travel 15.5 miles south on HWY. 101 and turn left on the Hoh-Clearwater Mainline. Drive 17 mi. and turn right onto Copper Pit Road. Copper Pit: Continue for another 0.2 mi. to arrive at Copper Pit.

Unit 1: From the Copper Pit Road/Hoh-Clearwater Mainline junction, drive 1.2 mi. along the Hoh-Clearwater Mainline, and turn right onto the C-2500. Drive 2.2 mi. and turn left onto the C-2510. Drive 0.5 mi. and park. Must walk the remainder (0.25 mi.) to Unit 1.

Unit 2: Continue from C-2500/C-2510 jct. on the C-2500 for 0.3 mi. to arrive at Unit 2.

Unit 3: Continue from Unit 2 on the C-2500 for 0.7 mi. to arrive at Unit 3 on your left.

Unit 4: Continue from Unit 3 on the C-2500 for 0.25 mi. to arrive at Unit 4.

Unit 5: Continue from Unit 4 on the C-2500 for 0.3 mi. to arrive at Unit 5.



TIMBER SALE MAP

SALE NAME: CHRISTMAS BLOCK
AGREEMENT#: 30-100660
TOWNSHIP(S): T25R11W, T25R12W, T26R12W
TRUST(S): Common School and Indemnity (3), Normal School (8)

REGION: OLYMPIC
COUNTY(S): JEFFERSON
ELEVATION RGE: 460'-1320'

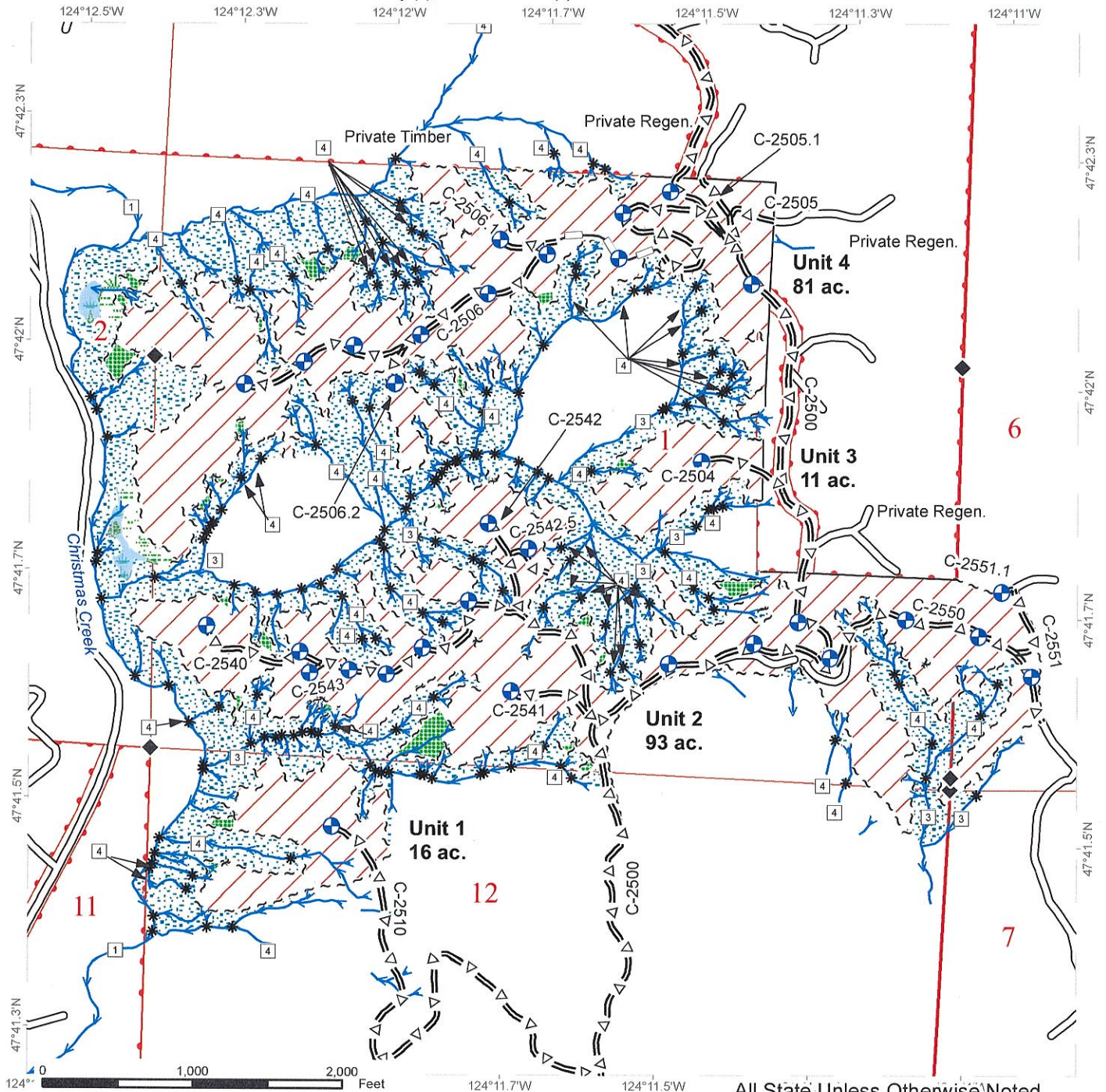

All State Unless Otherwise Noted

Variable Retention Harvest	Stream Type Break	Sections
Leave Tree Area	Landing - Proposed	Existing Roads
Riparian Mgt Zone	Sale Boundary Tags	Optional Pre-Haul Maintenance
Forested Wetland	Timber Type Change	Optional Reconstruction
Wetland Mgt Zone	Leave Tree Tags	Survey Monument
Streams	DNR Managed Lands	
Stream Type	Townships	

***All Streams Type 5s Unless Otherwise Noted**



TIMBER SALE MAP

SALE NAME: CHRISTMAS BLOCK
AGREEMENT#: 30-100660
TOWNSHIP(S): T25R11W, T25R12W, T26R12W
TRUST(S): Common School and Indemnity (3), Normal School (8)

REGION: OLYMPIC
COUNTY(S): JEFFERSON
ELEVATION RGE: 460'-1320'

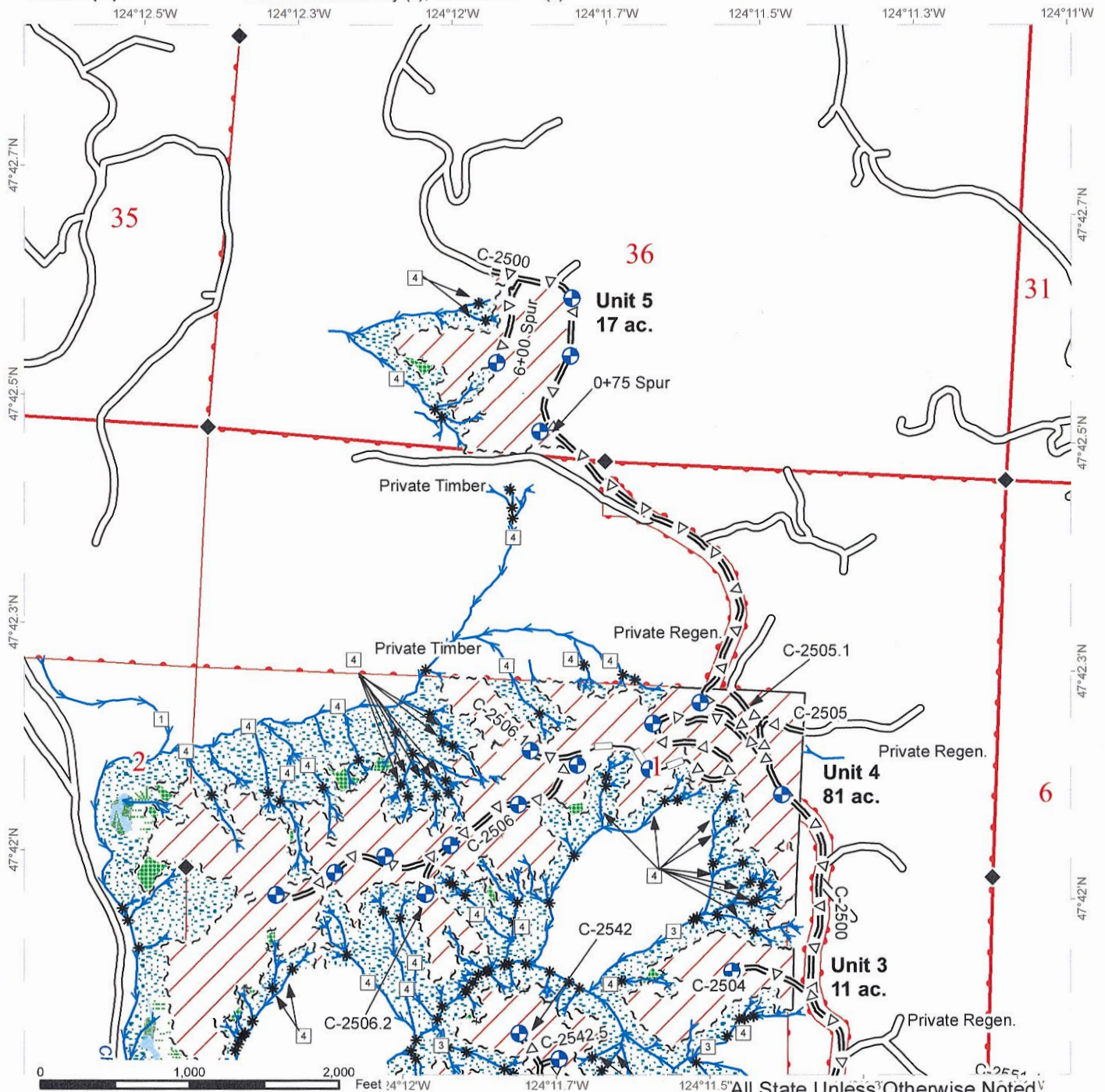

	Variable Retention Harvest		Stream Type Break		Sections
	Leave Tree Area		Landing - Proposed		Existing Roads
	Riparian Mgt Zone		Sale Boundary Tags		Optional Pre-Haul Maintenance
	Forested Wetland		Timber Type Change		Optional Reconstruction
	Wetland Mgt Zone		Leave Tree Tags		Survey Monument
	Streams		DNR Managed Lands	*All Streams Type 5s Unless Otherwise Noted	
	Stream Type		Townships		