

# Tiger Mt Access

## 08-092828

# Proposed Acquisition

## King County



# Tiger Mt Access

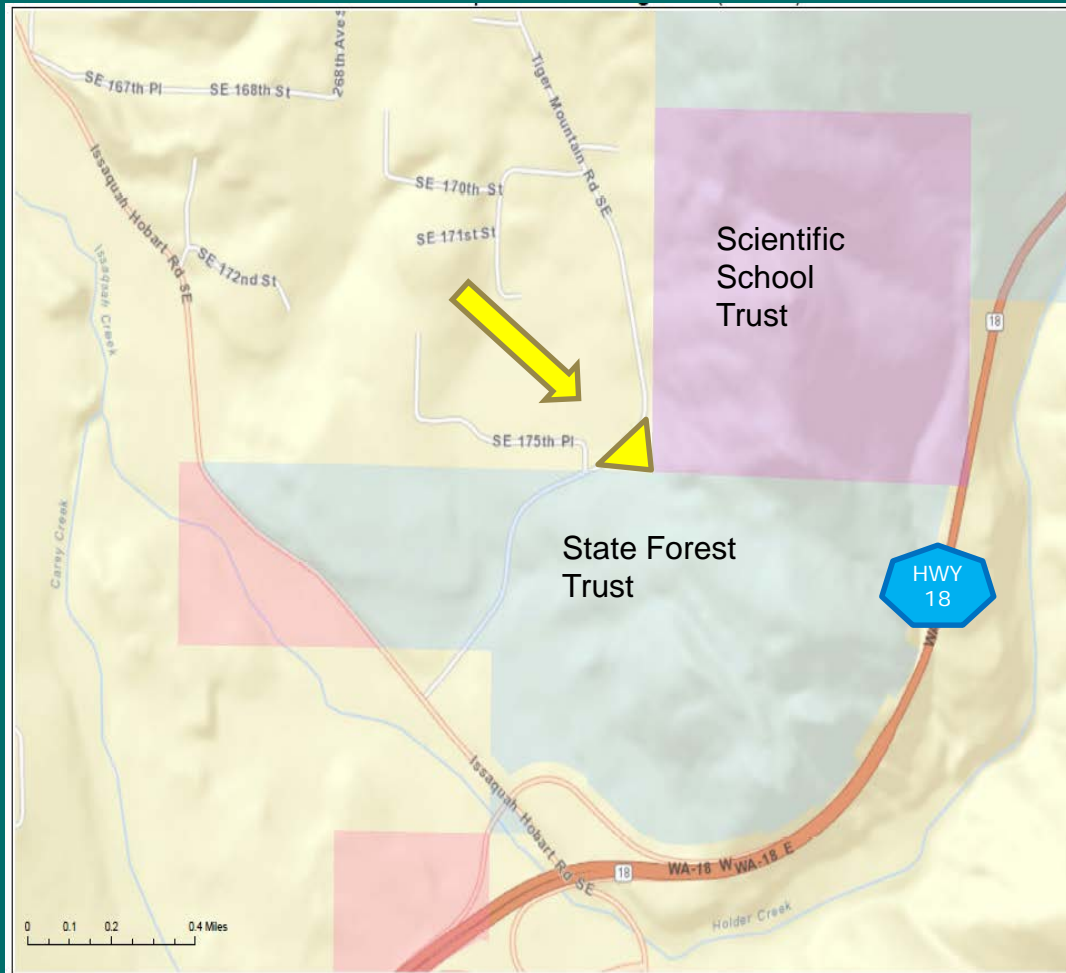

- ▶ Adjacent to Tiger Mt State Forest
- ▶ Acquired for access, not as forest land
- ▶ 1.8 acre lot, zoned residential

*Within Section 25, Township 23 N,  
Range 6 E, W.M., King County*

# Tiger Mt Access

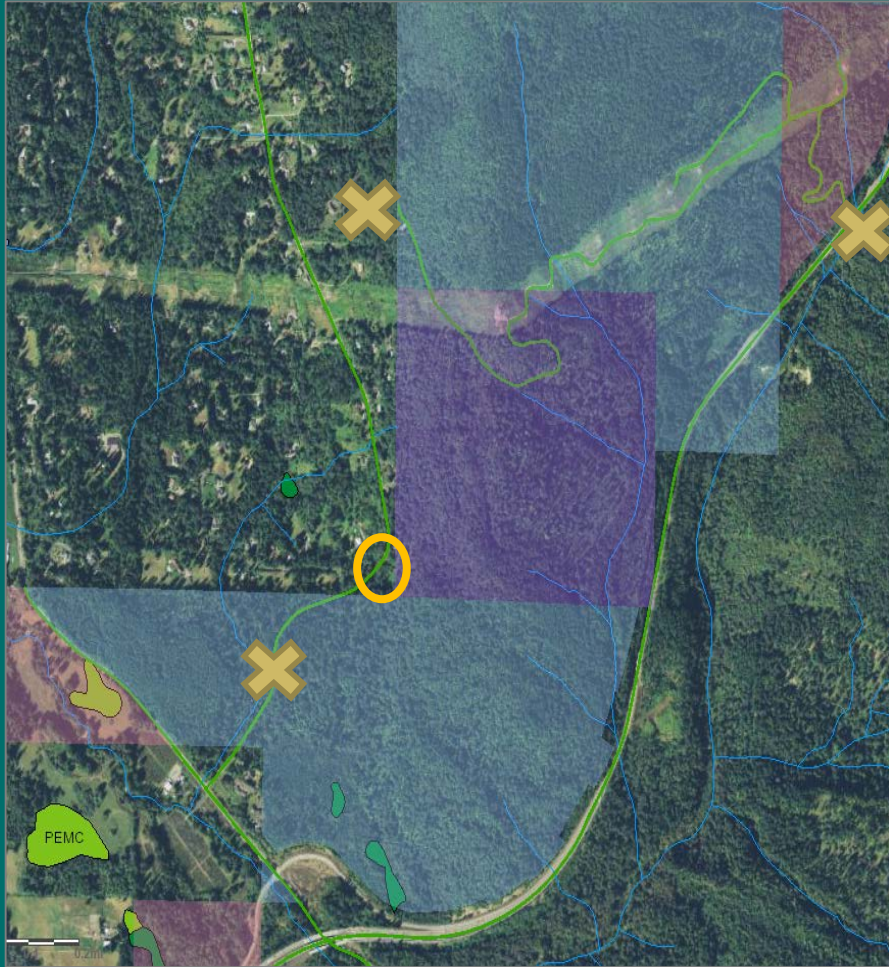

- ▶ Current access on Hwy 18 side will be lost in widening project
- ▶ No log haul on north Tiger Mt Road, by agreement with neighbors
- ▶ Terrain where road crosses state land not suitable for forest road
- ▶ Acquisition provides better visibility, shorter route

# Tiger Mt Access

- ▶ Provides access to harvestable timber
- ▶ Purchase Price: \$110,000
- ▶ Trust: Scientific School



View of county road from property boundary  
(looking southwest)

*Photo by Julie Armbruster, DNR*

# Tiger Mt Access

Resolution No.  
1470



*Photo by Julie Armbruster, DNR*