

Reeds Bay

San Juan County - Spelling Clarification

Township: 35N

Range: 1W

Section: 28

USGS Quad: Lopez Pass

Location Description: Bay; located on SW end of Decatur Island at 48° 29' 38.31" N, 122° 49' 7.35" W.

Proposal Summary:

Reeds Bay: bay; located on SW end of Decatur Island at 48° 29' 38.31" N, 122° 49' 7.35" W.; Named for the Reed family who settled on the bay in the 1860's. Tacee and her husband John P. Reed were the first settlers on Decatur Island.; San Juan County, Washington; Sec 28, T35N, R1W, Willamette Meridian; 48° 29' 38.31" N, 122° 49' 7.35" W USGS map - Lopez Pass 1:24,000.

Named for the Reed family who settled on the bay in the 1860's. Tacee and her husband John P. Reed were the first settlers on Decatur Island.

The name currently appears misspelled on maps as "Reads Bay".

Proponent:

Kendra Lamb
35 Decatur Island
Anacortes, WA 98221

Proposal Received: 4/18/2022

Initial Consideration: 7/26/2022

Final Consideration: October 2022

WA Committee Decision: Approved

WA Board Decision:

US Board Decision:

Opinions:

WASHINGTON STATE
Geographic Name Application



WASHINGTON STATE DEPARTMENT OF
Natural Resources

Proposed Name: REEDS

New Name

County: San Juan

Controversial Name

Township: _____ Range: _____ Section(s): _____

Name Change

Lat. _____ N, Long. _____ W (Begin)

Location Clarification

Lat. _____ N, Long. _____ W (End)

Spelling Clarification

Description

Type of feature (lake, stream, etc.): Bay (off Decatur Island)

Description of feature (location, length, depth, height, size and/or area covered): _____

Is a stream, number of months it flows on a yearly basis: N/A

Is this feature identified by other names or spellings? Please list variant names: Currently on Maps it is spelled Reads Bay BUT most locals write Reeds, as everything else is spelled that way

Has it ever been signed, posted, or publicized? If so, when? I could only find records of it being on maps & charts starting in the early 1970's. At that time it was being spelled incorrectly (Reads). Prior to that, it does not seem to be named officially.

History

Please provide a brief history of the feature and its immediate surroundings, this might include information on the following: 1 Native American; 2 First settlers; 3 Historical background pertinent to feature; 4 History on how the land is/was used; 5 Natural disasters (floods, fires, etc.) 6 Any significant cultural events. If appropriate, geology, flora and fauna. Cite sources. Use additional pages if needed.

Origin of name: The Reed family settled on that bay in the late 1860s. Tacee (a native Tlingit from Alaska) and her husband John P Reed were the first settlers on Decatur. Enclosed is a map from the San Juan County Website. Showing Reeds Bay Rd, Reeds Shipyard & READS Bay (Incorrect spelling) and right in the middle of the triangle made by these 3 things, is the Reed cabin, homesteaded in 1867. I will also inclose a panorama photo from the cabin over to the bay that needs the spelling corrected

If a commemorative name, provide a brief summary of the ENTIRE life of the person including how and the length of time he/she was associated with the proposed feature: John P Reed & Tacee Reed (a native of Alaska, a Tlingit Indian) settled on Decatur on the bay in 1867. They built a log cabin that is still there today. They had 7 children named Reed. All but Mary (later Mrs Henry Cayou) were born at Decatur. Mary was a baby when they settled here. John P & Tacee lived on Decatur from the time they settled to their deaths

Justification of Proposed Name

What is the usage of feature? N/A

Please state why the proposed name will best serve the public interest: Many Other features are named for the Reed family and spelled correctly. It is confusing that the bay is not as most locals just spell it like the family name

How long has the proposed name been in use? By whom? I think it was always (since 1860's) called Reeds Bay as that is where they lived... But at some point (1960s/70) it seems to have been officially named & spelled incorrectly at that time.

Please list all sources of information used for your research: (maps, books, articles, periodicals, etc. for background history relating to proposed name) The book, "Native American Wives of San Juan Settlers," Plat maps on San Juan Co. website, 1880 Census records, records of births & death certificates of the Reed family

What type of support is there for the proposed name?
List all groups and persons who are familiar with the proposed feature and its usage. Please provide names, addresses, telephone numbers, email addresses and his/her association with knowledge of the geographic feature:

- Reed Lamb 503 803 2641 reedlamb@gmail.com
- Tacee Webb 503 593-769 taceewebb@yahoo.com
- George Lamb 360 375-6655 islandlamb44@yahoo.com
- Norine Jones 360 375-6007 No email / 25 Reed's Shipyard Rd Decatur 9822
- Jodee Jacobson 253 278-6402 Jodeejacobson@icloud.com
- Jessica Stratton 360 477-0684 JessicaStratton@yahoo.com
- Kres Jones 425-949-2055 Kresjones@hotmail.com

Application submitted by:

Name: Kendra L. Lamb
Address: 35 Decatur Island City: Anacortes State: WA Zip: 98221
Phone #: 503 804-4777 or 360 375-1655 Email: k1lamb@yahoo.com Date of Application: 04-19-22

I am aware that all information submitted is considered to be public information.

Printed Name: Kendra L. Lamb
Signature: Kendra L. Lamb Date: 4.18.22

Please mail completed form along with copies of any additional materials to:

**WA State Board on Geographic Names
PO Box 47030**



Mary Tacee Weldon Gustoff Reed (1846-1918)
First lady of Decatur Island



Mary Reed Cayou and husband, Henry



Reed cabin
1860's

the Bay

Report a problem

Detail Source

Name:	J P Reed
Age:	50
Birth Date:	Abt 1830
Birthplace:	Pennsylvania
Home in 1880:	Decator Island, San Juan, Washington, USA
Dwelling Number:	256
Race:	White
Gender:	Male
Relation to Head of House:	Self (Head)
Marital Status:	Married
Spouse's Name:	Mary Reed "TACEE"
Father's Birthplace:	Pennsylvania
Mother's Birthplace:	Pennsylvania
Occupation:	Farmer
Neighbors:	View others on page

Household Members	Age	Relationship
J P Reed	50	Self (Head)
Mary Reed	35	Wife
Mary Reed	15	Daughter
Issabella Reed	13	Daughter
Wm. H. F. Reed	11	Son
Amelia Reed	9	Daughter
Joseph Reed	7	Son
Sarah W. Reed	3	Daughter
Margret Reed	1	Daughter

Save 

Find address or place

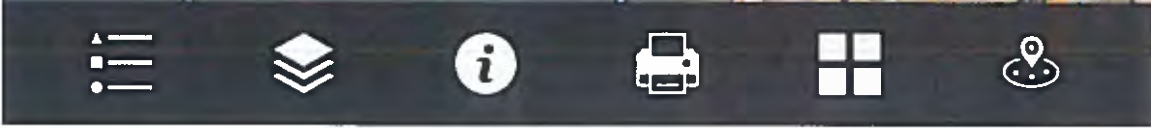
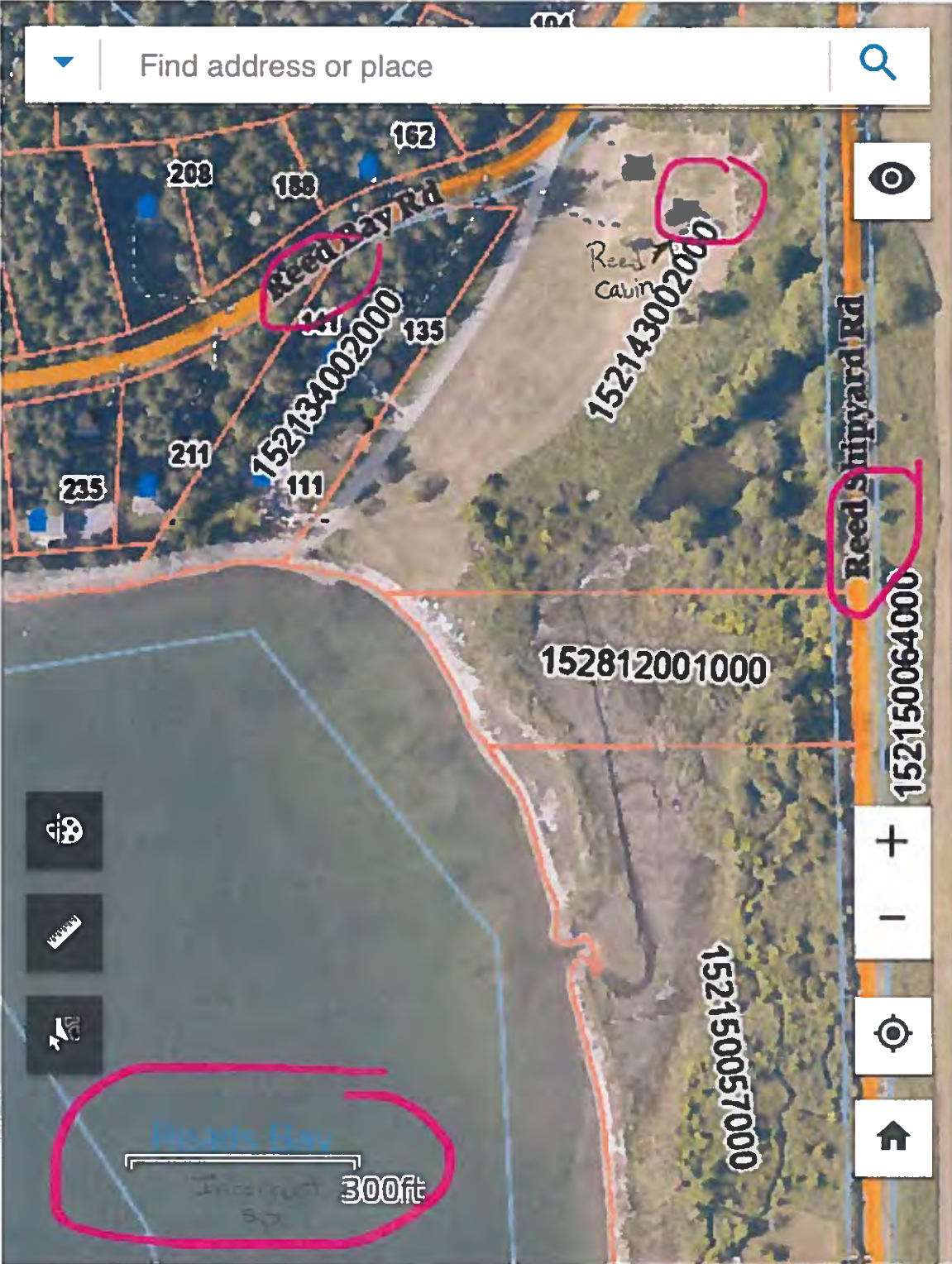

Comments

Received

406 126th Avenue NE
Bellevue, WA 98005
July 29, 2022

Washington State Committee on Geographic Names
PO Box 47030
Olympia, WA 98504

Re: Reeds Bay

Dear Committee Members:

Although I normally argue against changing a perfectly good name, this particular suggestion makes sense to correct the spelling error. To the best of my knowledge, the name first appeared on NOAA chart 18429 entitled Rosario Strait, Southern Part. The chart was dated March 17, 1979 which is a bit strange as it was entered into GNIS in September 1979. Regardless, as part of a sweep to collect local names during the late 1970s, this one was picked up. But it was apparently misspelled as the proponent described. And who better to act as the final arbiter of the correct spelling than a member of the family!

I would suggest as the Committee considers this proposal, that it take the final step of eliminating the possessive/plural aspect to the name as was done long ago by the U.S. Board on Geographic Names, and simply call it: Reed Bay.

Sincerely,



Richard W. Blumenthal

Author: *Maritime Place Names. Inland Washington Waters*

Reeds Bay - San Juan County



Bay; located on SW end of Decatur Island at $48^{\circ} 29' 38.31''$ N, $122^{\circ} 49' 7.35''$ W.

Named for the Reed family who settled on the bay in the 1860's. Tacee and her husband John P. Reed were the first settlers on Decatur Island.

The name currently appears misspelled on maps as "Reads Bay".

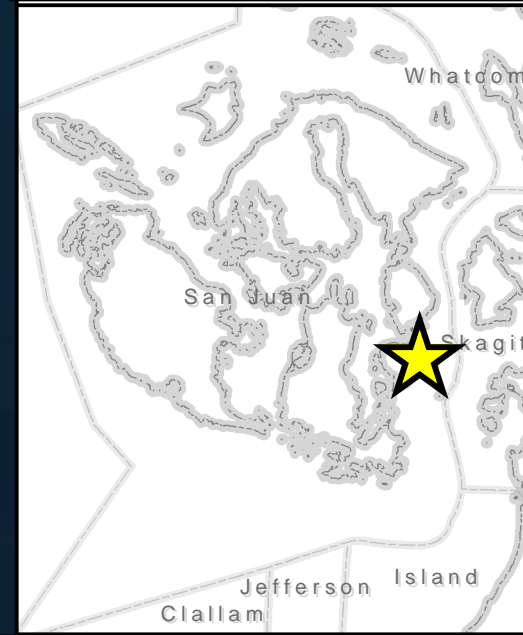

RESOLUTION

WHEREAS, it is the recommendation of the Culture Committee to approve the attached letter from the Colville Business Council to the Washington State Board of Geographic Names to remove derogatory names from state and federal maps and replace them with names approved by the Colville Business Council. This authorizes the Chairperson or designee to sign all documents related to this project. No tribal funding required.

THEREFORE, BE IT RESOLVED, that we, the Colville Business Council, meeting in a **SPECIAL SESSION** this **19th day of May, 2022** acting for and in behalf of the Colville Confederated Tribes, Nespelem Washington, do hereby approve the above recommendation of the Culture Committee.

The foregoing was duly enacted by the Colville Business Council by a vote of **10 FOR 0 AGAINST 0 ABSTAINED**, under authority contained in Article V, Section 1(a) of the Constitution of the Confederated Tribes of the Colville Reservation, ratified by the Colville Indians February 26, 1938, and approved by the Commissioner of Indian Affairs on April 19, 1938.

ATTEST:



Andrew Joseph Jr., Chairman
Colville Business Council

cc: Karen Condon, Committee Chair
Deanna James, Committee Secretary
Cody Desautel, Interim Executive Director
William Nicholson II, Chief Financial Officer
Dept. or Program: Guy Moura - History/Archaeology



Confederated Tribes of the Colville Reservation
Nespelem, Washington

TO: COLVILLE BUSINESS COUNCIL

DATE: May 18, 2022

FROM: Culture Committee

SUBJECT: Letter to Washington State Board of Geographic Names

Initiated By: Guy Moura

Program: History/Archaeology









Committee Recommendations: to approve the attached letter from the Colville Business Council to the Washington State Board of Geographic Names to remove derogatory names from state and federal maps and replace them with the names approved by the Colville Business Council. This authorizes the Chairperson or designee to sign all documents related to this project. No tribal funding required.

COMMITTEE MEMBERS

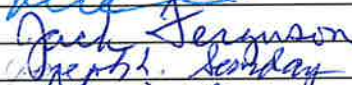
VOTE CAST
(YES) (NO)

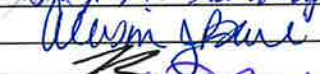
COMMITTEE MEMBERS

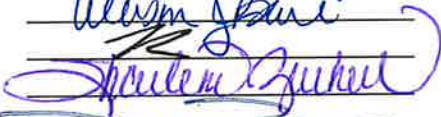
VOTE CAST
(YES) (NO)

	<input checked="" type="checkbox"/>	<input type="checkbox"/>		<input checked="" type="checkbox"/>	<input type="checkbox"/>
	<input checked="" type="checkbox"/>	<input type="checkbox"/>		<input checked="" type="checkbox"/>	<input type="checkbox"/>
	<input checked="" type="checkbox"/>	<input type="checkbox"/>		<input checked="" type="checkbox"/>	<input type="checkbox"/>
	<input checked="" type="checkbox"/>	<input type="checkbox"/>		<input type="checkbox"/>	<input type="checkbox"/>
	<input checked="" type="checkbox"/>	<input type="checkbox"/>		<input type="checkbox"/>	<input type="checkbox"/>

Business Council Actions:

Seconded by:

10 FOR _____

Signed:

Committee Chairperson

0 NAY _____

Signed:

CBC Chairperson

0 ABSTAINED _____

Date Enacted: 5/19/22

Amendments: _____

Emergency (10 Affirmative Signatures) Rationale: _____



The Confederated Tribes of the Colville Reservation

P.O. Box 150, Nespelem, WA 99155
Telephone (509) 634-2200 FAX: (509) 634-4116



May 17, 2022

Committee on Geographic Names
P.O. Box 47030
Olympia, WA 98504-7030

Dear Committee Members:

Please be advised that eight (8) of the eighteen (18) geographic names in Washington State are in the traditional territories of the Confederated Tribes of the Colville Reservation. We ask our recommendations supersede those of other applicants, as we are the impacted community. The Colville Business Council finalized this request by CBC Resolution.

1. Squaw Lake, Chelan County, WA = Masawii Lake (area to collect masawii, Indian parsnip). Located in the traditional territory of the šnpəšq'áwšəx^w (a.k.a Wenatchi Tribe) the name is from Randy Lewis, respected tribal elder and native speaker of Wenatchi descent.
2. Squaw Creek Ridge, Chelan County, WA = Swaram Creek Ridge This ridge is between Swaram Creek (formerly Squaw Creek) and Black Canyon Creek on the Methow River. While swaram means 'torchlight fishing', we are echoing the former dual-naming construct for the Creek and the Ridge. Located in the traditional territory of the $\text{spəλmułəx}^wəx^w$ (a.k.a Methow Tribe) the name is from Elaine Timentwa Emerson, respected tribal elder, native speaker and language instructor of Methow descent.
3. Squaw Peak, Columbia County, WA, = Wenaha Peak, this peak is above the Wenaha River, Wenaha is a Cayuse place name, the peak is in the traditional territory of the wal'wáma (a.k.a Chief Joseph Band of Nez Perce). We seek the change for consistency with the nearby river.
4. Squaw Spring, Garfield County, WA = Tucannon Spring, near the Tucannon River, in the traditional territory of the wal'wáma (a.k.a Chief Joseph Band of Nez Perce) this name is a distortion of the Indian word tukanin , which in titoqatimt (the wal'wáma dialect of Nez Perce) means 'bread root'. The Indian bread root is an important food source.
5. Squaw Lake, Kittitas County = Cle Elum Tarn, near the Cle Elum River. Cle Elum, means "swift water" in the language of the Kittitas, however this area is in the traditional territory of the šnpəšq'áwšəx^w (a.k.a Wenatchi Tribe). Name recommended for consistency with nearby named places.
6. Squaw Mountain, Okanogan County = Condon Mountain, located on the Colville Reservation, is in the traditional territory of the nspiləm (Nespelem). The mountain also is a usual and accustomed place for the kataro band of the $\text{sʔuk}^w\text{naʔqin}$ (Okanogan), with the western drainage jointly used in the pre-contact and ethnohistoric eras. Condon Spring in the western drainage is the nearest named place. The Condon family is a well-established and widely recognized tribal name, particularly in the Kartar Valley. We selected the name following the associated Condon Spring.

7. Squaw Creek, Okanogan County = West Fork Frosty Creek, because it is a tributary of Frosty Creek. Frosty Creek is in the traditional territory of the sʔukʷnaʔqin (Okanogan) within the former North Half of the Colville Reservation.

8. Squaw Creek, Stevens County = Sniłt Creek, an Indian name for the area above Little Dalles to Northport, which is where the creek is located. The creek is in the traditional territory of the sńfayćkstx (Lakes).

qeʔciéwyew,



Andrew Joseph, Jr.

Chairman of the Colville Business Council
Confederated Tribes of the Colville Reservation

Wenaha Peak

Columbia County - Name Change

Township: 6N

Range: 39E

Section: 2

USGS Quad: Deadman Peak

Location Description: Summit; 5,950 ft elevation; located in the Wenaha-Tucannon Wilderness Area in the Umatilla National Forest at 46° 1' 49.38" N, 117° 53' 30.16" W.

Proposal Summary: Wenaha Peak: summit; 5,950 ft elevation; located in the Wenaha-Tucannon Wilderness Area in the Umatilla National Forest at 46° 1' 49.38" N, 117° 53' 30.16" W.; This proposed name was submitted by the Confederated Tribes of the Colville Reservation as part of an effort to replace feature names containing the word "squaw". The feature is located in the traditional territory of the Chief Joseph Band of the Nez Perce. Name references nearby North Fork Wenaha River ("Wenaha" is a Cayuse place name).; Columbia County, Washington; Section 2, T6N, R39E, Willamette Meridian; 46° 1' 49.38" N, 117° 53' 30.16" W USGS Map - Deadman Peak 1:24,000.

This proposed name was submitted by the Confederated Tribes of the Colville Reservation as part of an effort to replace feature names containing the word "squaw".

The feature is located in the traditional territory of the Chief Joseph Band of the Nez Perce. Name references nearby North Fork Wenaha River ("Wenaha" is a Cayuse place name).

Proponent:

Guy Moura
Tribal Historic Preservation Officer
PO Box 150
Nespelem, WA 99155

Proposal Received: 5/17/2022

Initial Consideration: 7/26/2022

Final Consideration:

WA Committee Decision:

WA Board Decision:

US Board Decision:

Wenaha Peak - Columbia County



Summit; 5,950 ft elevation; located in the Wenaha-Tucannon Wilderness Area in the Umatilla National Forest at 46° 1' 49.38" N, 117° 53' 30.16" W.

This proposed name was submitted by the Confederated Tribes of the Colville Reservation as part of an effort to replace feature names containing the word "squaw".

The feature is located in the traditional territory of the Chief Joseph Band of the Nez Perce. Name references nearby North Fork Wenaha River ("Wenaha" is a Cayuse place name).

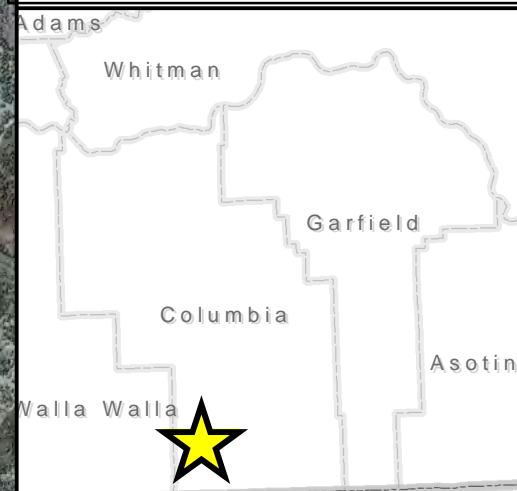

Condon Mountain

Okanogan County - Name Change

Township: 31N

Range: 30E

Section: 17

USGS Quad: Armstrong Creek

Location Description: Summit; 3,444 ft elevation, located in the Colville Indian Reservation at 48° 10' 58.99" N, 119° 3' 52.09" W.

Proposal Summary: Condon Mountain: summit; 3,444 ft elevation, located in the Colville Indian Reservation at 48° 10' 58.99" N, 119° 3' 52.09" W.; This proposed name was submitted by the Confederated Tribes of the Colville Reservation as part of an effort to replace feature names containing the word "squaw". The feature is located in the traditional territories of the Nespelem Tribe and Okanogan Tribe. The name commemorates the Condon family, a well-established and widely recognized tribal name, particularly in the Kartar Valley.; Okanogan County, Washington; Section 17, T31N, R30E, Willamette Meridian; 48° 10' 58.99" N, 119° 3' 52.09" W USGS Map - Armstrong Creek 1:24,000.

This proposed name was submitted by the Confederated Tribes of the Colville Reservation as part of an effort to replace feature names containing the word "squaw".

The feature is located in the traditional territories of the Nespelem Tribe and Okanogan Tribe. The name commemorates the Condon family, a well-established and widely recognized tribal name, particularly in the Kartar Valley.

Proponent:

Guy Moura
Tribal Historic Preservation Officer
PO Box 150
Nespelem, WA 99155

Proposal Received: 5/17/2022

Initial Consideration: 7/26/2022

Final Consideration:

WA Committee Decision:

WA Board Decision:

Condon Mountain - Okanogan County

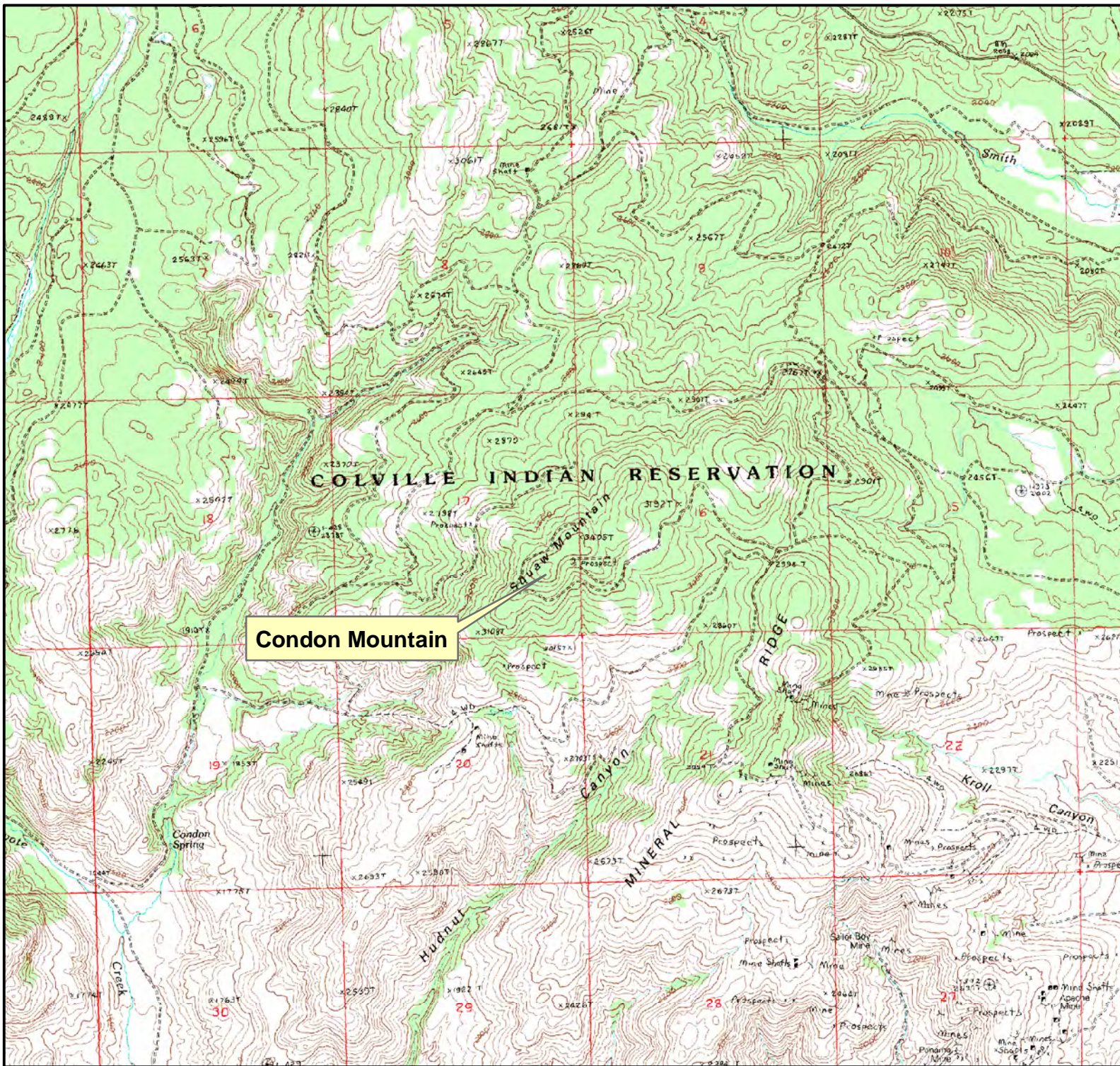

Summit; 3,444 ft elevation, located in the Colville Indian Reservation at 48° 10' 58.99" N, 119° 3' 52.09" W.

This proposed name was submitted by the Confederated Tribes of the Colville Reservation as part of an effort to replace feature names containing the word "squaw".

The feature is located in the traditional territories of the Nspelem Tribe and Okanogan Tribe. The name commemorates the Condon family, a well-established and widely recognized tribal name, particularly in the Kartar Valley.



Snqílt Creek

Okanogan County - Name Change

Township: 39N

Range: 39E

Section: 3,4,10

USGS Quad: Northport

Location Description: Stream; 1.8 miles long; heads on the edge of the Colville National Forest at 48° 53' 42.68" N, 117° 49' 36.95" W and flows SE to enter the Columbia River at 48° 54' 44.00" N, 117° 51' 22.00" W 2 miles W of the town of Northport.

Proposal Summary: Snqílt Creek: stream; 1.8 miles long; heads on the edge of the Colville National Forest at 48° 53' 42.68" N, 117° 49' 36.95" W and flows SE to enter the Columbia River at 48° 54' 44.00" N, 117° 51' 22.00" W 2 miles W of the town of Northport.; This proposed name was submitted by the Confederated Tribes of the Colville Reservation as part of an effort to replace feature names containing the word "squaw". "Snqílt" is an Indian word for the area above Little Dalles to Northport, in the traditional territory of the Lakes Tribe.; Stevens County, Washington; Sections 3,4,10, T39N, R39E, Willamette Meridian; 48° 54' 44.00" N, 117° 51' 22.00" W USGS Map - Northport 1:24,000.

This proposed name was submitted by the Confederated Tribes of the Colville Reservation as part of an effort to replace feature names containing the word "squaw".

"Snqílt" is an Indian word for the area above Little Dalles to Northport, in the traditional territory of the Lakes Tribe.

Proponent:

Guy Moura
Tribal Historic Preservation Officer
PO Box 150
Nespelem, WA 99155

Proposal Received: 5/17/2022

Initial Consideration: 7/26/2022

Final Consideration:

WA Committee Decision:

WA Board Decision:

Snqílt Creek - Stevens County



Stream; 1.8 miles long; heads on the edge of the Colville National Forest at 48° 53' 42.68" N, 117° 49' 36.95" W and flows SE to enter the Columbia River at 48° 54' 44.00" N, 117° 51' 22.00" W 2 miles W of the town of Northport.

This proposed name was submitted by the Confederated Tribes of the Colville Reservation as part of an effort to replace feature names containing the word "squaw".

"Snqílt" is an Indian word for the area above Little Dalles to Northport, in the traditional territory of the Lakes Tribe.

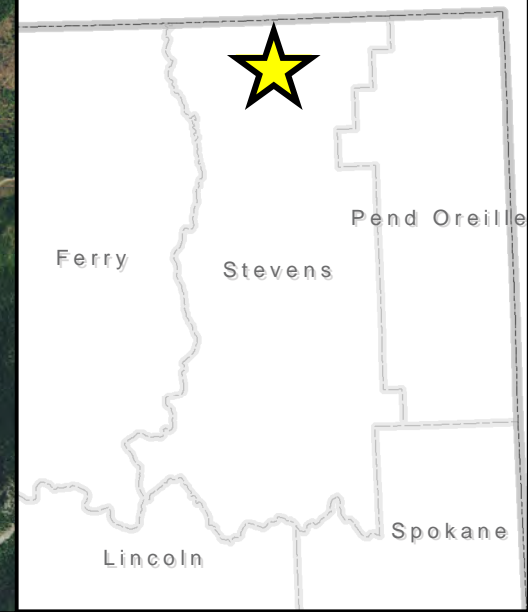



Confederated Tribes and Bands
of the Yakama Nation

Established by the
Treaty of June 9, 1855

April 21, 2022

Sent via U.S.P.S. and Electronic Mail

United States Department of Interior
U.S. Geological Survey
Office of the Director
Reston, Virginia 20192

SUBJECT: (S.O.) 3404, DECLARING "SQUAW" (HENCEFORTH WRITTEN AS SQ___) AS A DEROGATORY TERM AND ESTABLISHING THE DEROGATORY GEOGRAPHIC NAMES TASK FORCE (TASK FORCE). THE TASK FORCE WILL REVIEW AND SELECT REPLACEMENT NAMES FOR THE 665 GEOGRAPHIC FEATURES WITH THE TERM SQ___ TO SUBMIT TO THE BOARD ON GEOGRAPHIC NAMES (BGN) FOR ACTION.

Dear Michael Tishchler Ph.D:

I write on behalf of the Confederated Tribes and Bands of Yakama Nation ("Yakama Nation"). There are 14 Tribes and Bands that comprise the Yakama Nation which include: *Kah-milt-pah, Klickitat, Klinquit, Kow-was-say-ee, Li-ay-was, Oche-chotes, Palouse, Pisuose, See-ap-cat, Shyiks, Sk'in-pah, Wenatchapam, Wishxam, and Yakama*. The place names discussed in this document are located within the Ceded Lands and Usual and Accustomed Places of the Yakama Nation, the legal rights to which were established by the Treaty of 1855 (12 Stat. 951), between the Yakama Nation and the United States Government. The Treaty set forth that the Yakama Nation shall retain the rights to resources upon these lands and, therefore, it is with the assistance and backing of the United States Federal Government that Yakama Nation cares for these lands and resources.

We appreciate the United States Department of Interior's Secretary of State giving Yakama Nation the opportunity to submit candidate names to replace current geographic locations within our traditional territories with the derogatory term Sq_. There are 7 geographic locations from the DOI list with the Sq_ name and 1 additional creek that we would like to offer a candidate replacement name for at this time. The candidate names that we propose are from the Yakama Nation's languages and dialects, which are associated with the Tribes and Bands of that geographic area, respectively.

Proposed Yakama Nation's Names (see bold text)

1.) Sq_ Lake-1526459 Washington Chelan County 47.83344322 -120.8236184 : **Wowpu-tushwa** - the goat people were extinguished at this place (Morris Uebelacker citing Watson Totus and William Yallup). Name commemorates the sub-band Wowpum of the greater *Wenatchapum* band signatory to the Yakama Treaty, who lived there confirmed by Jerry Meninick. This location is within the Ceded Lands of the Yakama Nation.

2.) Sq__ Creek Ridge- 1526455 Washington Chelan County, Okanogan County 48.05755701 - 120.130789 : **Mokeihl** - high peaks, also relates to a legendary figure where it goes to rest (Jim Meninick 1920). The area is located within the traditional territory of the *Wenatchapum* signatory to the Yakama Treaty of 1855. This location is within the Ceded Lands of the Yakama Nation.

3.) Sq__ Lake- 1526458 Washington Kittitas County 47.53478447 -121: **Nosh Nosh Wahtum**– Salamander lake. This lake is within the *Pshwanwapum* traditional territory in the Ceded Lands of the Yakama Nation (McWhorter 1922, Hines 1992, Meninick 2011, Morris Uebelacker Personal Communication 2022). This location is within the Ceded Lands of the Yakama Nation.

4.) Sq__ Islands- 1526456 Washington Klickitat County 45.648454 -121.1981269: **Sq' wanana** – legend story of “two sitting on lap.” These islands are within the Yakama Lands in the Traditional Territories of the *Wishxam* and *Klickitat* bands, respectively. Starla Esther Moses-Hyipeer confirmed this name to be accurate in the *Wishxam* language, which often uses the sound “Sqwa”. This location is within the Ceded Lands of the Yakama Nation.

5.) Sq__ Lake-1509698 Washington Skamania County 45.67364268 -121.9319778: **Aalvic Wahtum** - Lucille Aalvic was a Yakama tribal member who resided in Stevenson, WA and had the Yakama Nation enrollment #1. Lucille was an active tribal member living along the Columbia River during the time when the Bonneville Dam was constructed and removed from her original family site by the Army Corps of Engineers. She continued to reside in Stevenson with her family. This place is in the traditional territory of the *Klickitat*, one of the signatory tribes of the Yakama Nation.

6.)Sq__ Butte- 1526448 Washington Skamania County 46.11705411 -121.8023157: **Pataniks Pushtye** - child of the woman twin buttes *Lulukash*. Yakama legendary stories related to a mother and child. The area is also associated with deer and known for camas and huckleberry harvesting. Information was verified from personal communication Morris Uebelacker (2022) citing interviews with Gilbert Smartlowit. Jerry Meninick confirmed the name. This place is in the traditional territory of the *Klickitat*, one of the signatory tribes of the Yakama Nation.

7.) Sq__ Creek & Sq__ Butte –1526449 Washington Skamania County 46.3356716 -121.671474: **Timla - Timla Pushtye**– little heart mountain of that shape. Also **Timla Wapykt** for the creek name. This place is in the traditional territory of the *Klickitat*, one of the signatory tribes of the Yakama Nation. Information was verified from personal communication Morris Uebelacker (2022) citing interviews with Gilbert Smartlowit. Jerry Meninick confirmed the name.

Additional geographical locations with Sq__ names in the Ceded Lands of Yakama Nation

8.) Sq__ Creek - Washington Skamania County (Cooks, WA) 45.7488216, -121.6459200: **Shluxiksikswana**. The name originates from the village known as “the eating place” at the end of the small drainage. This is a *Klickitat* village location that was also visited by *Wishxam* (Scott and

Kiona 2008, Johnson Meninick in Oliver 2020, and Jerry Meninick Personal Communication). This location is within the Ceded Lands of the Yakama Nation.

These are the Yakama Nation's recommendations for the 8 geographic locations that are within the Yakama Nation Ceded Lands and Usual and Accustomed Places. The Treaty of 1855 with the U.S. Government recognized these lands as Yakama Territory and the original inhabitants of these lands since time immemorial. Thank you for your attention to this important matter to the Yakama Nation. Please contact Jerry Meninick at 509-865-5121 x6007 or Jerry_Meninick@yakama.com with any questions.

Sincerely,



DELANO SALUSKIN, CHAIRMAN
YAKAMA NATION TRIBAL COUNCIL

Cc: Yakama Nation Cultural Committee
Jerry Meninick, Yakama Nation Deputy Director of Cultural Programs
Casey Barney, Yakama Nation Cultural Resource Program Interim Manager
Noah Oliver, Yakama Nation Cultural Resource Program
Elaine Harvey, Yakama Nation Fisheries Program

Sq' wanana

Klickitat County - Name Change

Township: 2N

Range: 13E

Section:

USGS Quad: The Dalles North

Location Description: Island; 1.5 acres located in the Columbia River 2.2 miles N NW of the City of Dallesport at 45° 38' 54.43" N, 121° 11' 53.26" W.

Proposal Summary: Sq' wanana: island; 1.5 acres located in the Columbia River 2.2 miles N NW of the City of Dallesport at 45° 38' 54.43" N, 121° 11' 53.26" W.; The name was submitted by the Confederated Tribes and Bands of the Yakama Nation as part of an effort to replace feature names containing the word "squaw". The name references a legend story of "two sitting on lap". These islands are within the Yakama Lands and in the Traditional Territories of the Wishxam and Klickitat bands. This location is within the Ceded Lands of the Yakama Nation.; Klickitat County, Washington; T2N, R13E, Willamette Meridian; 45° 38' 54.43" N, 121° 11' 53.26" W USGS Map - The Dalles North 1:24,000.

This proposed name was submitted by the Confederated Tribes and Bands of the Yakama Nation as part of an effort to replace feature names containing the word "squaw".

The name references a legend story of "two sitting on lap". These islands are within the Yakama Lands and in the Traditional Territories of the Wishxam and Klickitat bands. This location is within the Ceded Lands of the Yakama Nation.

Proponent:

Noah Oliver

Cultural Resources Program Cultural Geographer - Yakama Nation

Proposal Received: 4/21/2022

Initial Consideration: 7/26/2022

Final Consideration:

WA Committee Decision:

WA Board Decision:

Sq' wanana - Klickitat County



Sq' wanana

Columbia River

Dallesport

Island; 1.5 acres located in the Columbia River 2.2 miles N NW of the City of Dallesport at 45° 38' 54.43" N, 121° 11' 53.26" W.

This proposed name was submitted by the Confederated Tribes and Bands of the Yakama Nation as part of an effort to replace feature names containing the word "squaw".

The name references a legend story of "two sitting on lap". These islands are within the Yakama Lands and in the Traditional Territories of the Wishxam and Klickitat bands. This location is within the Ceded Lands of the Yakama Nation.



Aalvic Wahtum

Skamania County - Name Change

Township: 2N

Range: 7E

Section: 10

USGS Quad: Bonneville Dam

Location Description: Lake; 3.9 acres located 2.5 miles SW of the City of Stevenson at 45° 40' 25.11" N, 121° 55' 55.12" W.

Proposal Summary: Aalvic Wahtum: lake; 3.9 acres located 2.5 miles SW of the City of Stevenson at 45° 40' 25.11" N, 121° 55' 55.12" W.; The name was submitted by the Confederated Tribes and Bands of the Yakama Nation as part of an effort to replace feature names containing the word "squaw". Lucille Aalvic was a Yakama tribal member who resided in Stevenson and had the Yakama Nation enrollment #1. Lucille was an active tribal member living along the Columbia River during the time when the Bonneville Dam was constructed and removed from her original family site by the US Army Corp. of Engineers. This place is in the traditional territory of the Klickitat.; Skamania County, Washington; Section 10, T2N, R7E, Willamette Meridian; 45° 40' 25.11" N, 121° 55' 55.12" W; USGS Map - Bonneville Dam 1:24,000.

The name was submitted by the Confederated Tribes and Bands of the Yakama Nation as part of an effort to replace feature names containing the word "squaw".

Lucille Aalvic was a Yakama tribal member who resided in Stevenson and had the Yakama Nation enrollment #1. Lucille was an active tribal member living along the Columbia River during the time when the Bonneville Dam was constructed and removed from her original family site by the US Army Corp. of Engineers. This place is in the traditional territory of the Klickitat.

Proponent:

Noah Oliver

Cultural Resources Program Cultural Geographer - Yakama Nation

Proposal Received: 4/21/2022

Initial Consideration: 7/26/2022

Aalvic Wahtum - Skamania County



Lake; 3.9 acres located 2.5 miles SW of the City of Stevenson at 45° 40' 25.11" N, 121° 55' 55.12" W.

The name was submitted by the Confederated Tribes and Bands of the Yakama Nation as part of an effort to replace feature names containing the word "squaw".

Lucille Aalvic was a Yakamatribal member who resided in Stevenson and had the Yakama Nation enrollment #1. Lucille was an active tribal member living along the Columbia River during the time when the Bonneville Dam was constructed and removed from her original family site by the US Army Corp. of Engineers. This place is in the traditional territory of the Klickitat.

Aalvic Wahtum

Columbia River



Pataniks Pushtye

Skamania County - Name Change

Township: 7N

Range: 8E

Section: 4

USGS Quad: Lone Butte

Location Description: Summit; 4565 ft in elevation, located in the Gifford Pinchot National Forest at 46° 7' 1.39" N, 121° 48' 8.34" W.

Proposal Summary: Pataniks Pushtye: summit; 4565 ft in elevation, located in the Gifford Pinchot National Forest at 46° 7' 1.39" N, 121° 48' 8.34" W.; The name was submitted by the Confederated Tribes and Bands of the Yakama Nation as part of an effort to replace feature names containing the word "squaw". Name means "child of the woman twin buttes Lulukash". Yakama legendary stories related to a mother and child. This area is also associated with deer and know for camas and huckleberry harvesting. This place is in the traditional territory of the Klickitat, one of the signatory tribes of the Yakama Nation.; Skamania County, Washington; Section 4, T7N, R8E, Willamette Meridian; 46° 7' 1.39" N, 121° 48' 8.34" W; USGS Map - Lone Butte 1:24,000.

The name was submitted by the Confederated Tribes and Bands of the Yakama Nation as part of an effort to replace feature names containing the word "squaw".

Name references the child of the woman in the nearby twin buttes, Lulukash. Yakama legendary stories related to a mother and child. This area is also associated with deer and know for camas and huckleberry harvesting. This place is in the traditional territory of the Klickitat, one of the signatory tribes of the Yakama Nation.

Proponent:

Noah Oliver

Cultural Resources Program Cultural Geographer - Yakama Nation

Proposal Received: 4/21/2022

Initial Consideration: 7/26/2022

Final Consideration:

Pataniks Pushtye - Skamania County



Summit; 4565 ft in elevation, located in the Gifford Pinchot National Forest at 46° 7' 1.39" N, 121° 48' 8.34" W.

The name was submitted by the Confederated Tribes and Bands of the Yakama Nation as part of an effort to replace feature names containing the word "squaw".

Name references the child of the woman in the nearby twin buttes, Lulukash. Yakama legendary stories related to a mother and child. This area is also associated with deer and know for camas and huckleberry harvesting. This place is in the traditional territory of the Klickitat, one of the signatory tribes of the Yakama Nation.



Timla Wapykt

Skamania County - Name Change

Township: 10N

Range: 9E

Section: 22

USGS Quad: East Canyon Ridge

Location Description: Stream; 2.7 miles long located in the Gifford Pinchot National Forest. Heads at 46° 18' 25.00" N, 121° 38' 37.00" W, then flows E then S to enter the Cispus River at 46° 20' 8.42" N, 121° 40' 17.31" W.

Proposal Summary: Pataniks Pushtye: stream; 2.7 miles long located in the Gifford Pinchot National Forest. Heads at 46° 18' 25.00" N, 121° 38' 37.00" W, then flows E then S to enter the Cispus River at 46° 20' 8.42" N, 121° 40' 17.31" W.; The name was submitted by the Confederated Tribes and Bands of the Yakama Nation as part of an effort to replace feature names containing the word "squaw". Name means "little heart mountain", and is located in the traditional territory of the Klickitat, one of the signatory tribes of hte Yakama Nation.; Skamania County, Washington; Section 22, T10N, R9E, Willamette Meridian; 46° 20' 8.42" N, 121° 40' 17.31" W; USGS Map - East Canyon Ridge1:24,000.

The name was submitted by the Confederated Tribes and Bands of the Yakama Nation as part of an effort to replace feature names containing the word "squaw".

Name means "little heart mountain", and is located in the traditional territory of the Klickitat, one of the signatory tribes of hte Yakama Nation.

Proponent:

Noah Oliver

Cultural Resources Program Cultural Geographer - Yakama Nation

Proposal Received: 4/21/2022

Initial Consideration: 7/26/2022

Final Consideration:

WA Committee Decision:

WA Board Decision:

Timla Wapykt - Skamania County

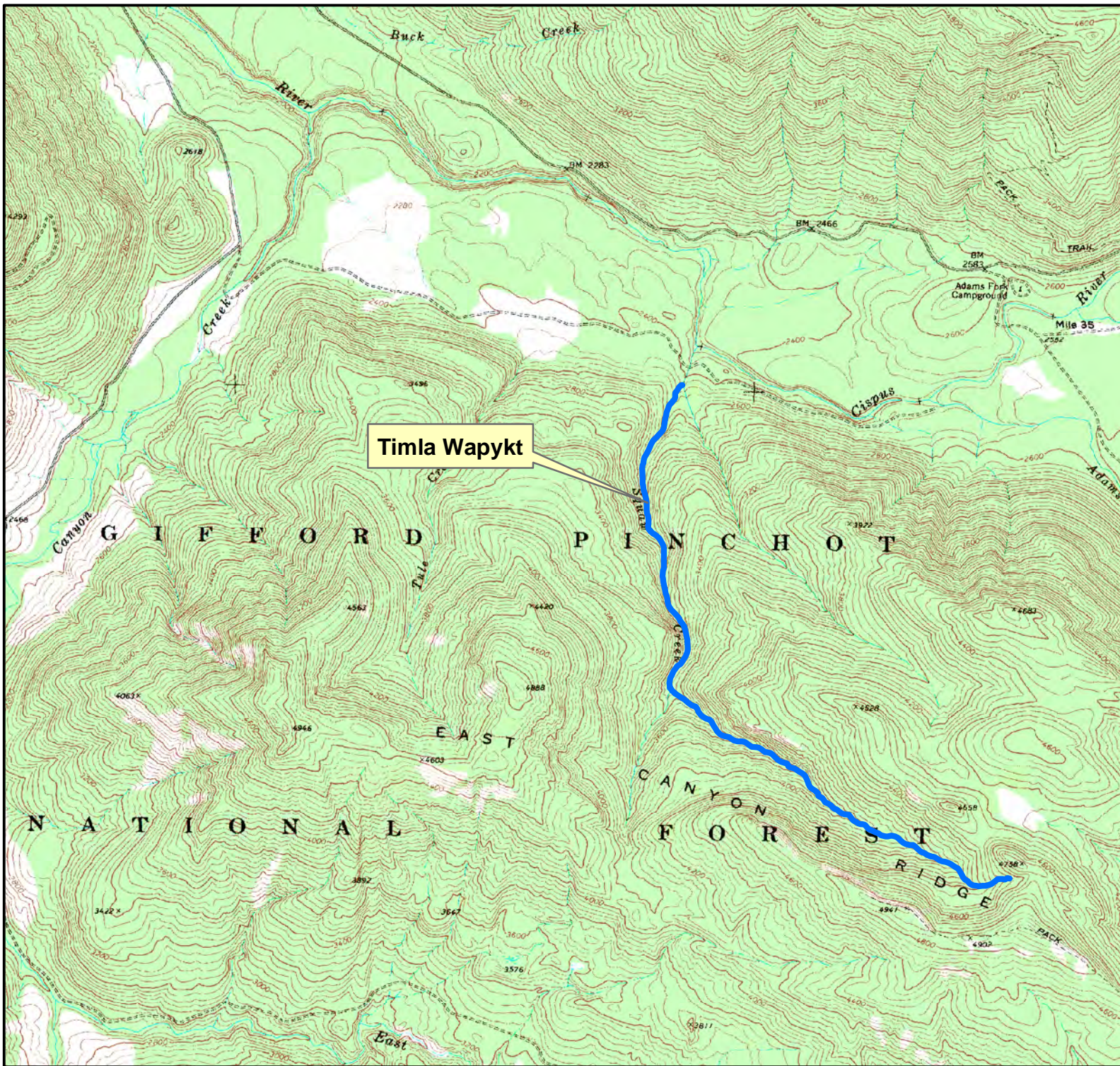

Stream; 2.7 miles long located in the Gifford Pinchot National Forest. Heads at 46° 18' 25.00" N, 121° 38' 37.00" W, then flows E then S to enter the Cispus River at 46° 20' 8.42" N, 121° 40' 17.31" W.

The name was submitted by the Confederated Tribes and Bands of the Yakama Nation as part of an effort to replace feature names containing the word "squaw".

Name means "little heart mountain", and is located in the traditional territory of the Klickitat, one of the signatory tribes of the Yakama Nation.

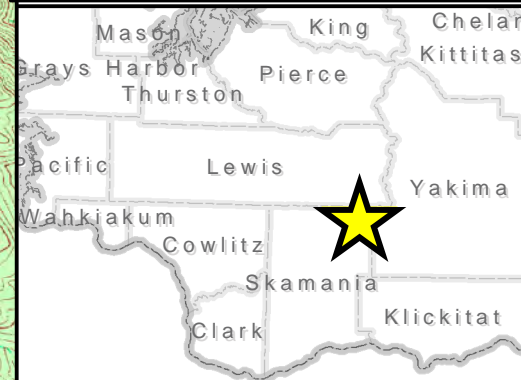

Shluxiksikswana

Chelan County - Name Change

Township: 3N

Range: 9E

Section: 14

USGS Quad: Mount Defiance

Location Description: Stream; 2.8 miles long, heads in the Gifford Pinchot National Forest at 45° 45' 17.713" N, 121° 41' 28.392" W, flows E to enter the Little White Salmon River at 45° 44' 48.455" N, 121° 38' 20.486" W.

Proposal Summary: Shluxiksikswana: stream; 2.8 miles long, heads in the Gifford Pinchot National Forest at 45° 45' 17.713" N, 121° 41' 28.392" W, flows E to enter the Little White Salmon River at 45° 44' 48.455" N, 121° 38' 20.486" W.; The name was submitted by the Confederated Tribes and Bands of the Yakama Nation as part of an effort to replace feature names containing the word "squaw". The name originates from the village known as "the eating place" at the end of the small drainage. This is a Klickitat village location that was also visited by Wishxam; Chelan County, Washington; Sections 14,15, T27N, R16E, Willamette Meridian; 47° 50' 0.40" N, 120° 49' 25.03" W; USGS Map - Lake Wenatchee 1:24,000.

The name was submitted by the Confederated Tribes and Bands of the Yakama Nation as part of an effort to replace feature names containing the word "squaw".

The name originates from the village known as "the eating place" at the end of the small drainage. This is a Klickitat village location that was also visited by Wishxam.

This location is within the Ceded Lands of the Yakama Nation.

Proponent:

Noah Oliver

Cultural Resources Program Cultural Geographer - Yakama Nation

Proposal Received: 4/21/2022

Initial Consideration: 7/26/2022

Final Consideration:

WA Committee Decision:

Shluxiksikswana - Skamania County

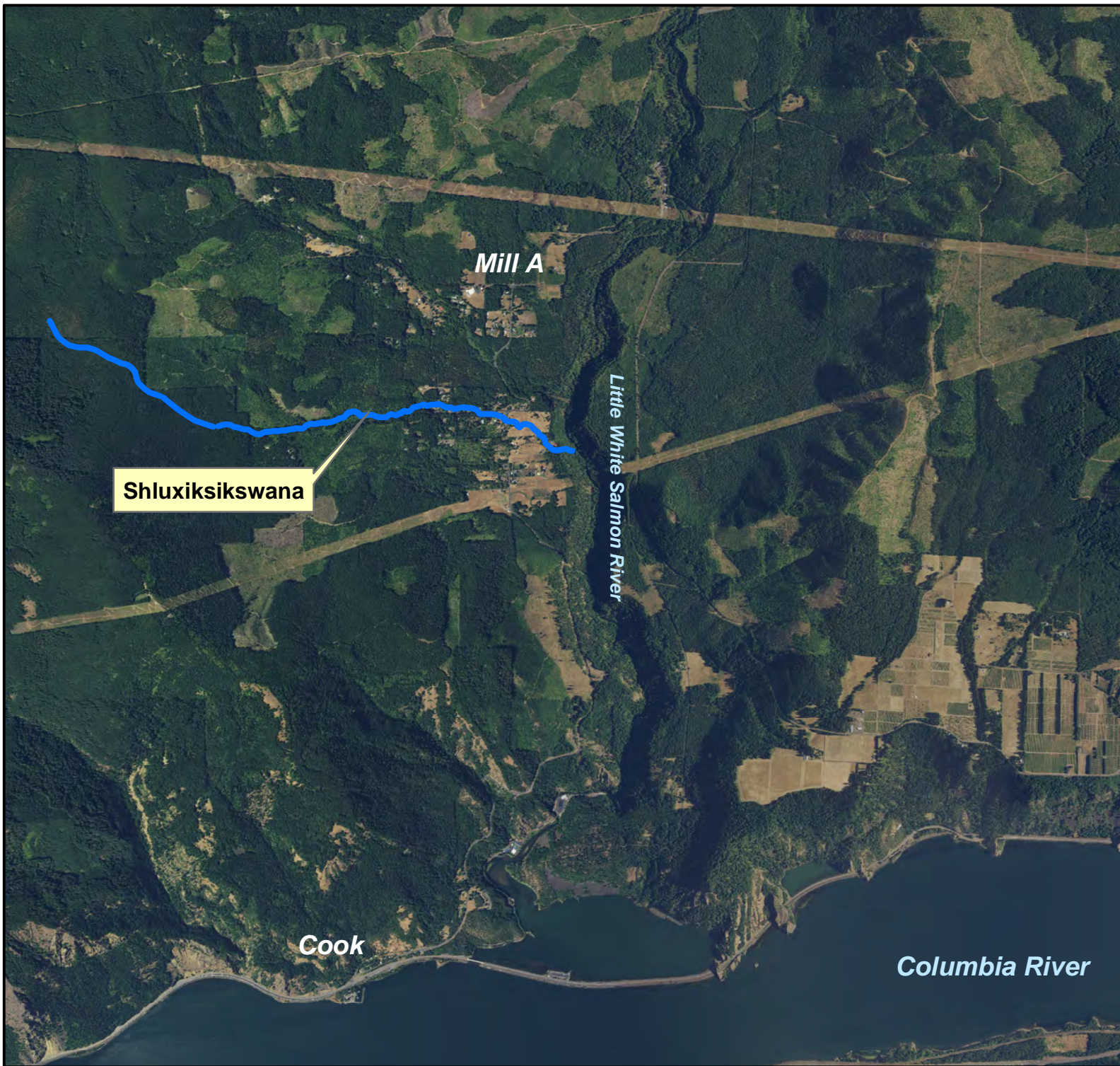

Stream; 2.8 miles long, heads in the Gifford Pinchot National Forest at 45° 45' 17.713" N, 121° 41' 28.392" W, flows E to enter the Little White Salmon River at 45° 44' 48.455" N, 121° 38' 20.486" W.

The name was submitted by the Confederated Tribes and Bands of the Yakama Nation as part of an effort to replace feature names containing the word "squaw".

The name originates from the village known as "the eating place" at the end of the small drainage. This is a Klickitat village location that was also visited by Wishxam.

This location is within the Ceded Lands of the Yakama Nation.

