

SEPA ENVIRONMENTAL CHECKLIST

Purpose of checklist

Governmental agencies use this checklist to help determine whether the environmental impacts of your proposal are significant. This information is also helpful to determine if available avoidance, minimization, or compensatory mitigation measures will address the probable significant impacts or if an environmental impact statement will be prepared to further analyze the proposal.

Instructions for applicants

This environmental checklist asks you to describe some basic information about your proposal. Please answer each question accurately and carefully, to the best of your knowledge. You may need to consult with an agency specialist or private consultant for some questions. **You may use "not applicable" or "does not apply" only when you can explain why it does not apply and not when the answer is unknown.** You may also attach or incorporate by reference additional studies reports. Complete and accurate answers to these questions often avoid delays with the SEPA process as well as later in the decision-making process.

The checklist questions apply to **all parts of your proposal**, even if you plan to do them over a period of time or on different parcels of land. Attach any additional information that will help describe your proposal or its environmental effects. The agency to which you submit this checklist may ask you to explain your answers or provide additional information reasonably related to determining if there may be significant adverse impact.

Instructions for lead agencies

Please adjust the format of this template as needed. Additional information may be necessary to evaluate the existing environment, all interrelated aspects of the proposal and an analysis of adverse impacts. The checklist is considered the first but not necessarily the only source of information needed to make an adequate threshold determination. Once a threshold determination is made, the lead agency is responsible for the completeness and accuracy of the checklist and other supporting documents.

Use of checklist for nonproject proposals

For nonproject proposals (such as ordinances, regulations, plans and programs), complete the applicable parts of sections A and B, plus the [Supplemental Sheet for Nonproject Actions \(Part D\)](#). Please completely answer all questions that apply and note that the words "project," "applicant," and "property or site" should be read as "proposal," "proponent," and "affected geographic area," respectively. The lead agency may exclude (for non-projects) questions in "Part B: Environmental Elements" that do not contribute meaningfully to the analysis of the proposal.

A. Background Find help answering background questions

1. Name of proposed project, if applicable:

Hammer West (Harvest Unit)

2. Name of applicant:

American Forest Management, Inc.

Attention: George Tomal

3. Address and phone number of applicant and contact person:

American Forest Management, Inc.

Attention: George Tomal

P.O. Box 827

Chehalis, WA 98532

(253) 820-8795

George.Tomal@afmforest.com

4. Date checklist prepared:

02/12/24

5. Agency requesting checklist:

Washington Department of Natural Resources

6. Proposed timing or schedule (including phasing, if applicable):

Harvest Unit Activity: March 1st, 2024 – December 31st, 2024

Work Near Sensitive Features: July 1st, 2024 – September 30th, 2024

7. Do you have any plans for future additions, expansion, or further activity related to or connected with this proposal? If yes, explain.

No.

8. List any environmental information you know about that has been prepared, or will be prepared, directly related to this proposal.

- Geotechnical Report is available with FPA# 2942206 on FPARS and at the Region office. -JCT

Washington State Department of Natural Resources Forest Practices Application is currently withdrawn, FPA # 2942206. Proposal involves road construction containing a Deep- Seated Landslide. Class IV report prepared by licensed Geotech, attached with FPA.

FPA # 2942206 is currently in review until 3/9/2024.

9. Do you know whether applications are pending for governmental approvals of other proposals directly affecting the property covered by your proposal? If yes, explain.

-JCT

Washington State Department of Natural Resources Forest Practices Application is currently withdrawn, FPA # 2942206. FPA was withdrawn due to a DNR request for further clarification between the DNR geologist and the third party geologist. Permit will be re-submitted with any changes to the geotechnical report along with this SEPA checklist.

10. List any government approvals or permits that will be needed for your proposal, if known.

FPA # 2942206

Give a brief, complete description of your proposal, including the proposed uses and the size of the project and site. There are several questions later in this checklist that ask you to describe certain aspects of your proposal. You do not need to repeat those answers on this page. (Lead agencies may modify this form to include additional specific information on project description.)

This harvest unit is 40.7 acres in size. Slopes vary from flat to rolling, to steep with some unstable features. This area will be clear-cut harvests in 2024. Road construction outside of harvest unit will take place before harvesting has started. Installation of culverts, ditches and silt traps to minimize impact for further activity of DSL.

- FPA # 2942206 indicates 40.7 acres of Even Aged Timber harvest and Salvage (Totaling Approximately 955.5 MBF), 4490 Feet of forest Road Construction, and 2 stream crossings.

11. Location of the proposal. Give sufficient information for a person to understand the precise location of your proposed project, including a street address, if any, and section, township, and range, if known. If a proposal would occur over a range of area, provide the range or boundaries of the site(s). Provide a legal description, site plan, vicinity map, and topographic map, if reasonably available. While you should submit any plans required by the agency, you are not required to duplicate maps or detailed plans submitted with any permit applications related to this checklist.

-JCT

Tax parcels in Grays County, Washington include 160934140010, 160934240000, 160934400000, 160927100000. Legal: T16N, R9W, S27, 34. Project specific maps included in FPA #2942206.

B. Environmental Elements

1. Earth [Find help answering earth questions](#)

a. General description of the site:

Circle or highlight one: Flat, rolling, hilly, steep slopes, mountainous, other:

b. What is the steepest slope on the site (approximate percent slope)?

72%

c. What general types of soils are found on the site (for example, clay, sand, gravel, peat, muck)? If you know the classification of agricultural soils, specify them, and note any agricultural land of long-term commercial significance and whether the proposal results in removing any of these soils.

Miocene-aged marine sedimentary rocks of the Astoria Formation. The rocks consist of fine-grained, silty feldspathic sandstone which is friable and micaceous, abundant siltstone which contains macerated carbonaceous material, and local deposits of pebble and basal conglomerate.

d. Are there surface indications or history of unstable soils in the immediate vicinity? If so, describe.

Yes, there are signs of activity within the mapped DSL on the geotechnical report. Sagging and cracking were discovered along several parts of the road. At the south end of the Project area, a recent failure exposing fresh soils on the head/side scarp of the larger DSL feature was present adjacent the west side of the road.

- Geotechnical report is Available on FPARS with FPAR242206 and at the Region office. -SCT

e. Describe the purpose, type, total area, and approximate quantities and total affected area of any filling, excavation, and grading proposed. Indicate source of fill.

N/A. All road systems already exist.

f. Could erosion occur because of clearing, construction, or use? If so, generally describe.

N/A.

g. About what percent of the site will be covered with impervious surfaces after project construction (for example, asphalt or buildings)?

N/A.

h. Proposed measures to reduce or control erosion, or other impacts to the earth, if any.

Spreading slash and replanting the entire harvest unit the following spring.

2. Air [Find help answering air questions](#)

a. What types of emissions to the air would result from the proposal during construction, operation, and maintenance when the project is completed? If any, generally describe and give approximate quantities if known.

Emissions from equipment would result from the proposal during operation and maintenance. Equipment emitting emissions may include passenger vehicles, semi trucks. No approximate quantities known.

b. Are there any off-site sources of emissions or odor that may affect your proposal? If so, generally describe.

N/A

c. Proposed measures to reduce or control emissions or other impacts to air, if any.

Complete work as efficiently as possible to limit equipment run time.

3. Water [Find help answering water questions](#)

a. Surface Water: [Find help answering surface water questions](#)

1. Is there any surface water body on or in the immediate vicinity of the site (including year-round and seasonal streams, saltwater, lakes, ponds, wetlands)? If yes, describe type and provide names. If appropriate, state what stream or river it flows into.

Yes, North River & unnamed perennial and seasonal streams.

2. Will the project require any work over, in, or adjacent to (within 200 feet) the described waters? If yes, please describe and attach available plans.

Yes, we will be working adjacent to multiple fish streams with buffers in place per WADNR and Gray Harbor County Shoreline Master Program rules that are within 200'. As well as non-fish perennial and non-fish seasonal streams. All buffers are in place that are required. Project map is attached in FPA #2942206

3. Estimate the amount of fill and dredge material that would be placed in or removed from surface water or wetlands and indicate the area of the site that would be affected. Indicate the source of fill material.

N/A.

4. Will the proposal require surface water withdrawals or diversions? Give a general description, purpose, and approximate quantities if known.

N/A.

5. Does the proposal lie within a 100-year floodplain? If so, note location on the site plan.

N/A.

6. Does the proposal involve any discharges of waste materials to surface waters? If so, describe the type of waste and anticipated volume of discharge.

N/A.

b. Ground Water: [Find help answering ground water questions](#)

1. Will groundwater be withdrawn from a well for drinking water or other purposes? If so, give a general description of the well, proposed uses and approximate quantities withdrawn from the well. Will water be discharged to groundwater? Give a general description, purpose, and approximate quantities if known.

N/A.

2. Describe waste material that will be discharged into the ground from septic tanks or other sources, if any (domestic sewage; industrial, containing the following chemicals...; agricultural; etc.). Describe the general size of the system, the number of such systems, the number of houses to be served (if applicable), or the number of animals or humans the system(s) are expected to serve.

N/A.

c. Water Runoff (including stormwater):

- a) Describe the source of runoff (including storm water) and method of collection and disposal, if any (include quantities, if known). Where will this water flow? Will this water flow into other waters? If so, describe.

Any run-off caused by this harvest will be intercepted by buffers currently in place. Sediment will be caught in forest vegetation near streams. Water will also be diverted by appropriate cross drains in order to protect existing road prisms. State BMP's will be followed for any wet weather haul.

b) Could waste materials enter ground or surface waters? If so, generally describe.

No. Forest Practice rules and BMP's will be followed.

c) Does the proposal alter or otherwise affect drainage patterns in the vicinity of the site? If so, describe.

N/A.

d) Proposed measures to reduce or control surface, ground, and runoff water, and drainage pattern impacts, if any.

Any run-off caused by this harvest will be intercepted by buffers currently in place. Sediment will be caught in forest vegetation near streams. Water will also be diverted by appropriate cross drains in order to protect existing road prisms. State BMP's will be followed for any wet weather haul.

4. Plants [Find help answering plants questions](#)

a. Check the types of vegetation found on the site:

- deciduous tree: alder, maple, aspen, other
- evergreen tree: fir, cedar, pine, other
- shrubs
- grass
- pasture
- crop or grain
- orchards, vineyards, or other permanent crops.
- wet soil plants: cattail, buttercup, bullrush, skunk cabbage, other
- water plants: water lily, eelgrass, milfoil, other
- other types of vegetation

- FPA# 2942206 indicates 40.7 acres of Even-Aged Timber Harvest and Salvage Removing Approximately 935.5 MBF of Timber volume and 4490 feet of Forest Road Construction. -JCT

b. What kind and amount of vegetation will be removed or altered?

N/A.

c. List threatened and endangered species known to be on or near the site.

N/A

- FPRAM Check Confirms No Conflict with T+E Plant Species. -JCT

d. Proposed landscaping, use of native plants, or other measures to preserve or enhance vegetation on the site, if any.

N/A

e. List all noxious weeds and invasive species known to be on or near the site.

Scotch broom.

5. Animals [Find help answering animal questions](#)

- ** a. List any birds and other animals that have been observed on or near the site or are known to be on or near the site.

- Marbled Murrelets are within The Vicinity. JCT

Examples include:

- Birds: hawk, heron, eagle, songbirds, other:
- Mammals: deer, bear, elk, beaver, other:
- Fish: bass, salmon, trout, herring, shellfish, other:



- b. List any threatened and endangered species known to be on or near the site.

- FPRAM Check Confirms No Conflict With T+E Animal Species. -JCT

N/A.

- c. Is the site part of a migration route? If so, explain.

No.

- Washington state is considered part of the pacific flyway; However, No impacts are anticipated as a result of this proposal. -JCT

- d. Proposed measures to preserve or enhance wildlife, if any.

Buffers will be left on typed waters, snags will be left on site, care with equipment will be taken around inundated soils.

- e. List any invasive animal species known to be on or near the site.

N/A.

6. Energy and Natural Resources [Find help answering energy and natural resource questions](#)

- 1. What kinds of energy (electric, natural gas, oil, wood stove, solar) will be used to meet the completed project's energy needs? Describe whether it will be used for heating, manufacturing, etc.

Diesel powered equipment.

- 2. Would your project affect the potential use of solar energy by adjacent properties? If so, generally describe.

N/A.

- 3. What kinds of energy conservation features are included in the plans of this proposal? List other proposed measures to reduce or control energy impacts, if any.

N/A.

7. Environmental Health [Find help with answering environmental health questions](#)

- a. Are there any environmental health hazards, including exposure to toxic chemicals, risk of fire and explosion, spill, or hazardous waste, that could occur because of this proposal? If so, describe.

There is a risk of fire and spills. Fire risk is mitigated with an on-site fire wagon during fire season, as well as monitoring fire levels, and responding accordingly to the requirements.

Spills are mitigated with having properly trained personnel on site, as well as having the necessary equipment to handle spills if they do take place.

- Any Hazardous or toxic Spill that occurs or Contamination that is discovered will be reported to the Dept. of Ecology. -JCT

1. Describe any known or possible contamination at the site from present or past uses.

N/A.

2. Describe existing hazardous chemicals/conditions that might affect project development and design. This includes underground hazardous liquid and gas transmission pipelines located within the project area and in the vicinity.

N/A.

3. Describe any toxic or hazardous chemicals that might be stored, used, or produced during the project's development or construction, or at any time during the operating life of the project.

Diesel will be stored in slip tanks in contractor vehicles during the hour of operation.

4. Describe special emergency services that might be required.

Medical, Spills that cannot be contained.

5. Proposed measures to reduce or control environmental health hazards, if any.

N/A.

- Spill Kits are required to be on site. -JCT

b. Noise

1. What types of noise exist in the area which may affect your project (for example: traffic, equipment, operation, other)?

N/A.

2. What types and levels of noise would be created by or associated with the project on a short-term or a long-term basis (for example: traffic, construction, operation, other)? Indicate what hours noise would come from the site)?

Operation.

3. Proposed measures to reduce or control noise impacts, if any.

N/A.

8. Land and Shoreline Use [Find help answering land and shoreline use questions](#)

- a. What is the current use of the site and adjacent properties? Will the proposal affect current land uses on nearby or adjacent properties? If so, describe.**

Designated Forest Land. No neighboring properties will be affected by this project.

- b. Has the project site been used as working farmlands or working forest lands? If so, describe. How much agricultural or forest land of long-term commercial significance will be converted to other uses because of the proposal, if any? If resource lands have not been designated, how many acres in farmland or forest land tax status will be converted to nonfarm or nonforest use?**

No acreage will be converted from Designated Forestland.

- 1. Will the proposal affect or be affected by surrounding working farm or forest land normal business operations, such as oversize equipment access, the application of pesticides, tilling, and harvesting? If so, how?**

No.

- c. Describe any structures on the site.**

N/A.

- d. Will any structures be demolished? If so, what?**

No.

- e. What is the current zoning classification of the site?**

Designated Forestland.

- f. What is the current comprehensive plan designation of the site?**

Forest of Long Term Significance.

- g. If applicable, what is the current shoreline master program designation of the site?**

N/A.

- h. Has any part of the site been classified as a critical area by the city or county? If so, specify.**

Unknown.

i. **Approximately how many people would reside or work in the completed project?**

None.

j. **Approximately how many people would the completed project displace?**

None.

k. **Proposed measures to avoid or reduce displacement impacts, if any.**

N/A.

l. **Proposed measures to ensure the proposal is compatible with existing and projected land uses and plans, if any.**

None.

m. **Proposed measures to reduce or control impacts to agricultural and forest lands of long-term commercial significance, if any.**

N/A.

9. **Housing** [Find help answering housing questions](#)

a. **Approximately how many units would be provided, if any? Indicate whether high, middle, or low-income housing.**

None.

b. **Approximately how many units, if any, would be eliminated? Indicate whether high, middle, or low-income housing.**

None.

c. **Proposed measures to reduce or control housing impacts, if any.**

N/A.

10. Aesthetics [Find help answering aesthetics questions](#)

- a. **What is the tallest height of any proposed structure(s), not including antennas; what is the principal exterior building material(s) proposed?**

N/A.

- b. **What views in the immediate vicinity would be altered or obstructed?**

N/A.

- c. **Proposed measures to reduce or control aesthetic impacts, if any.**

None.

11. Light and Glare [Find help answering light and glare questions](#)

- a. **What type of light or glare will the proposal produce? What time of day would it mainly occur?**

None.

- b. **Could light or glare from the finished project be a safety hazard or interfere with views?**

None.

- c. **What existing off-site sources of light or glare may affect your proposal?**

None.

- d. **Proposed measures to reduce or control light and glare impacts, if any.**

None.

12. Recreation [Find help answering recreation questions](#)

- a. **What designated and informal recreational opportunities are in the immediate vicinity?**

None.

- b. **Would the proposed project displace any existing recreational uses? If so, describe.**

None.

- c. **Proposed measures to reduce or control impacts on recreation, including recreation opportunities to be provided by the project or applicant, if any.**

N/A.

13. Historic and Cultural Preservation [Find help answering historic and cultural preservation questions](#)

- a. Are there any buildings, structures, or sites, located on or near the site that are over 45 years old listed in or eligible for listing in national, state, or local preservation registers? If so, specifically describe.

No.

- FPRAM, USGS Historical map, and GLO Maps Check Confirms No Conflict with Historical Sites or Resources. -JCT

- b. Are there any landmarks, features, or other evidence of Indian or historic use or occupation? This may include human burials or old cemeteries. Are there any material evidence, artifacts, or areas of cultural importance on or near the site? Please list any professional studies conducted at the site to identify such resources.

No.

- FPRAM, USGS Historical map, and GLO Maps Check Confirms No Conflict with Archaeological or Cultural sites or Resources. -JCT

- c. Describe the methods used to assess the potential impacts to cultural and historic resources on or near the project site. Examples include consultation with tribes and the department of archeology and historic preservation, archaeological surveys, historic maps, GIS data, etc
FPA #2942206

- d. Proposed measures to avoid, minimize, or compensate for loss, changes to, and disturbance to resources. Please include plans for the above and any permits that may be required.

N/A.

14. Transportation [Find help with answering transportation questions](#)

- a. Identify public streets and highways serving the site or affected geographic area and describe proposed access to the existing street system. Show on site plans, if any.

N/A.

- b. Is the site or affected geographic area currently served by public transit? If so, generally describe. If not, what is the approximate distance to the nearest transit stop?

No.

- c. Will the proposal require any new or improvements to existing roads, streets, pedestrian, bicycle, or state transportation facilities, not including driveways? If so, generally describe (indicate whether public or private).

No.

- d. Will the project or proposal use (or occur in the immediate vicinity of) water, rail, or air transportation? If so, generally describe.

No.

- FPA # 2942206 indicates 4490 Feet of Forest Road Construction. -JCT

- e. How many vehicular trips per day would be generated by the completed project or proposal? If known, indicate when peak volumes would occur and what percentage of the volume would be trucks (such as commercial and nonpassenger vehicles). What data or transportation models were used to make these estimates?

N/A.

f. Will the proposal interfere with, affect, or be affected by the movement of agricultural and forest products on roads or streets in the area? If so, generally describe.

No.

g. Proposed measures to reduce or control transportation impacts, if any.

N/A.

15. Public Services [Find help answering public service questions](#)

a. Would the project result in an increased need for public services (for example: fire protection, police protection, public transit, health care, schools, other)? If so, generally describe.

No.

b. Proposed measures to reduce or control direct impacts on public services, if any.

N/A.

16. Utilities [Find help answering utilities questions](#)

a. Circle utilities currently available at the site: electricity, natural gas, water, refuse service, telephone, sanitary sewer, septic system, other:

N/A.

b. Describe the utilities that are proposed for the project, the utility providing the service, and the general construction activities on the site or in the immediate vicinity which might be needed.

N/A.

C. Signature [Find help about who should sign](#)

The above answers are true and complete to the best of my knowledge. I understand that the lead agency is relying on them to make its decision.

X  _____

Type name of signee: George Tomal

Position and agency/organization: Forester, American Forest Management, Inc.

Date submitted: 2/12/2024

Reviewed By: John Tapley - DNR Forest Practices /  / JCT
Date: 2/14/2024

D. Supplemental sheet for nonproject actions [Find help for the nonproject actions worksheet](#)

IT IS NOT REQUIRED to use this section for project actions.

Because these questions are very general, it may be helpful to read them in conjunction with the list of the elements of the environment.

When answering these questions, be aware of the extent the proposal, or the types of activities likely to result from the proposal, would affect the item at a greater intensity or at a faster rate than if the proposal were not implemented. Respond briefly and in general terms.

1. How would the proposal be likely to increase discharge to water; emissions to air; production, storage, or release of toxic or hazardous substances; or production of noise?

- **Proposed measures to avoid or reduce such increases are:**

2. How would the proposal be likely to affect plants, animals, fish, or marine life?

- **Proposed measures to protect or conserve plants, animals, fish, or marine life are:**

3. How would the proposal be likely to deplete energy or natural resources?

- **Proposed measures to protect or conserve energy and natural resources are:**

4. How would the proposal be likely to use or affect environmentally sensitive areas or areas designated (or eligible or under study) for governmental protection, such as parks, wilderness, wild and scenic rivers, threatened or endangered species habitat, historic or cultural sites, wetlands, floodplains, or prime farmlands?

- **Proposed measures to protect such resources or to avoid or reduce impacts are:**

5. How would the proposal be likely to affect land and shoreline use, including whether it would allow or encourage land or shoreline uses incompatible with existing plans?

- **Proposed measures to avoid or reduce shoreline and land use impacts are:**

6. How would the proposal be likely to increase demands on transportation or public services and utilities?

- **Proposed measures to reduce or respond to such demand(s) are:**

7. Identify, if possible, whether the proposal may conflict with local, state, or federal laws or requirements for the protection of the environment.

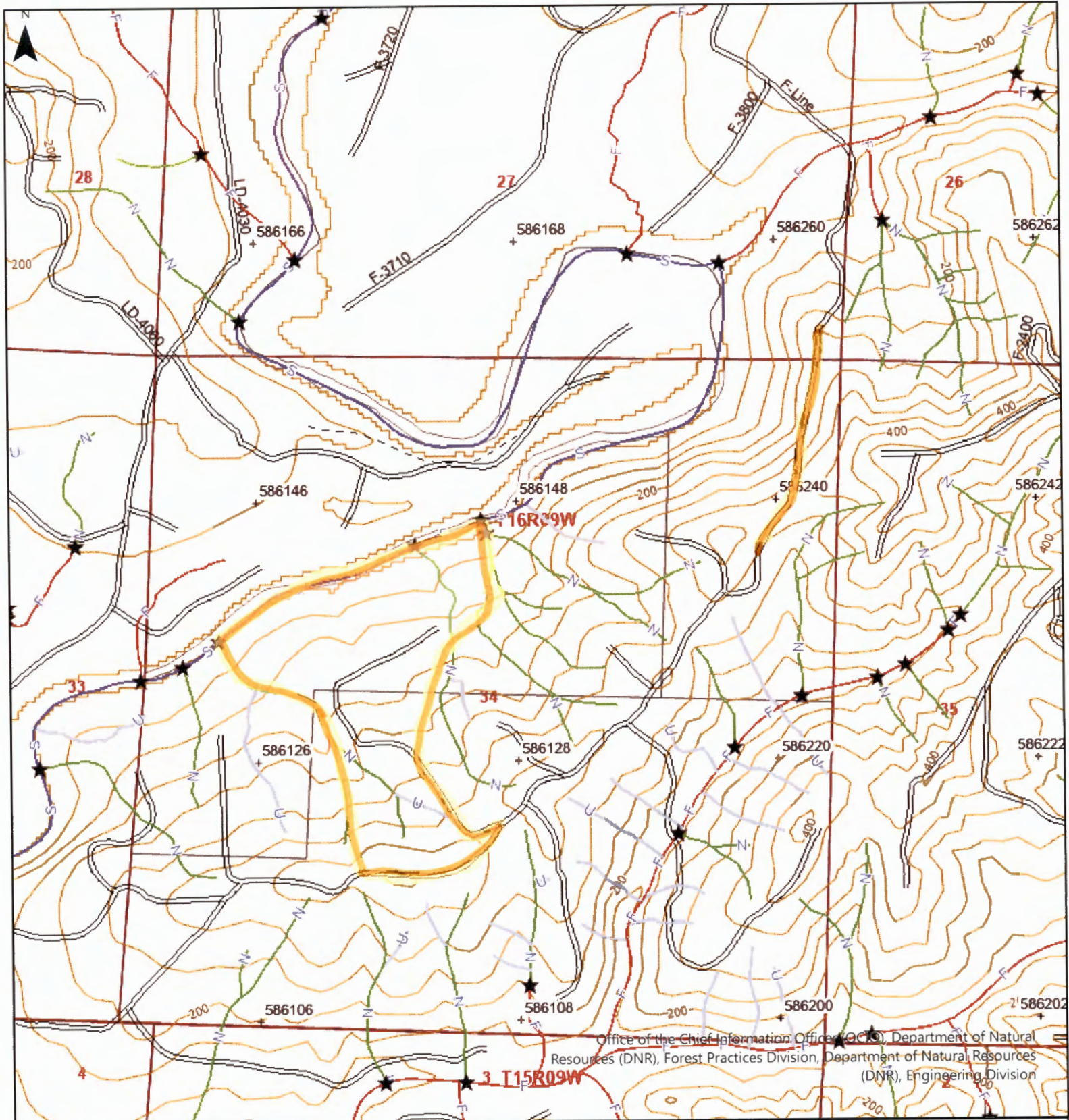

Office of the Chief Information Officer (OCIO), Department of Natural Resources (DNR), Forest Practices Division, Department of Natural Resources (DNR), Engineering Division

Map Symbols

- Harvest Boundary
- Road Construction
- Stream
- RMZ / WMZ Buffers
- Rock Pit
- Landing
- Waste Area
- Clumped WRTS/GRTS
- Existing Structure

Additional Information

-Activity Area

Legal Description

S27 T16.0N R09.0W, S34 T16.0N R09.0W, S03 T15.0N R09.0W, S26 T16.0N R09.0W, S35 T16.0N R09.0W, S28 T16.0N R09.0W, S04 T15.0N R09.0W, S33 T16.0N R09.0W, S02 T15.0N R09.0W



Extreme care was used during the compilation of this map to ensure its accuracy. However, due to changes in data and the need to rely on outside information, the Department of Natural Resources cannot accept responsibility for errors or omissions, and therefore, there are no warranties that accompany this material.

Approximate Scale : 1:12,000
 0 500 1,000 2,000 Feet

Date: 12/1/2023 Time: 9:27 AM

HAMMER WEST FPA MAP

TOWNSHIP 16 NORTH, RANGE 9 WEST, SECTION 34

- 2942206 -

Application # _____

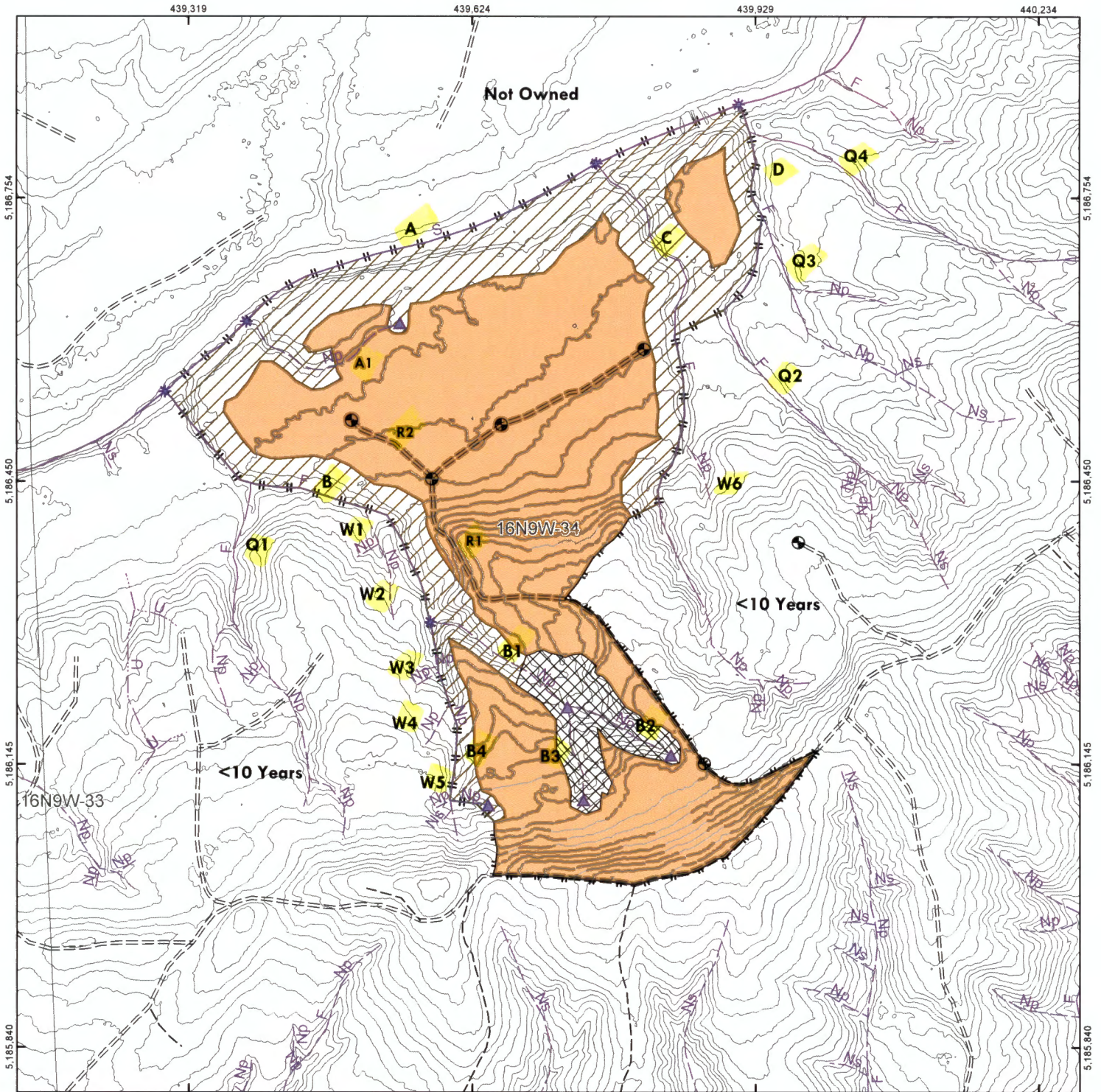

Activity Area	CMZ	Highway	Spur	Stream Crossing	S. Shoreline of the State
Harvest Unit	UNS	County	Construction	Water Type Break	F. Fish Bearing
RMZ	40' Contour	Mainline	4WD	UMPPF	Np. Non-Fish Perennial
WMZ	100' Contour	Secondary	Abandoned	Scattered WRT/GRT	Ns. Non-Fish Seasonal
WA				Landing	Nt. Non-Typed
				DNR TIC	U. Unknown
					Does not exist



NAD 1983 UTM Zone 10N Meter
 American Forest Management, Inc.
 Chehalis, WA. Date: 7/27/2023

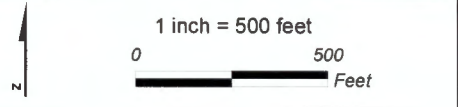

HAMMER WEST FPA MAP #2

TOWNSHIP 16 NORTH, RANGE 09 WEST, SECTION 34, 27

2942206

Application # _____

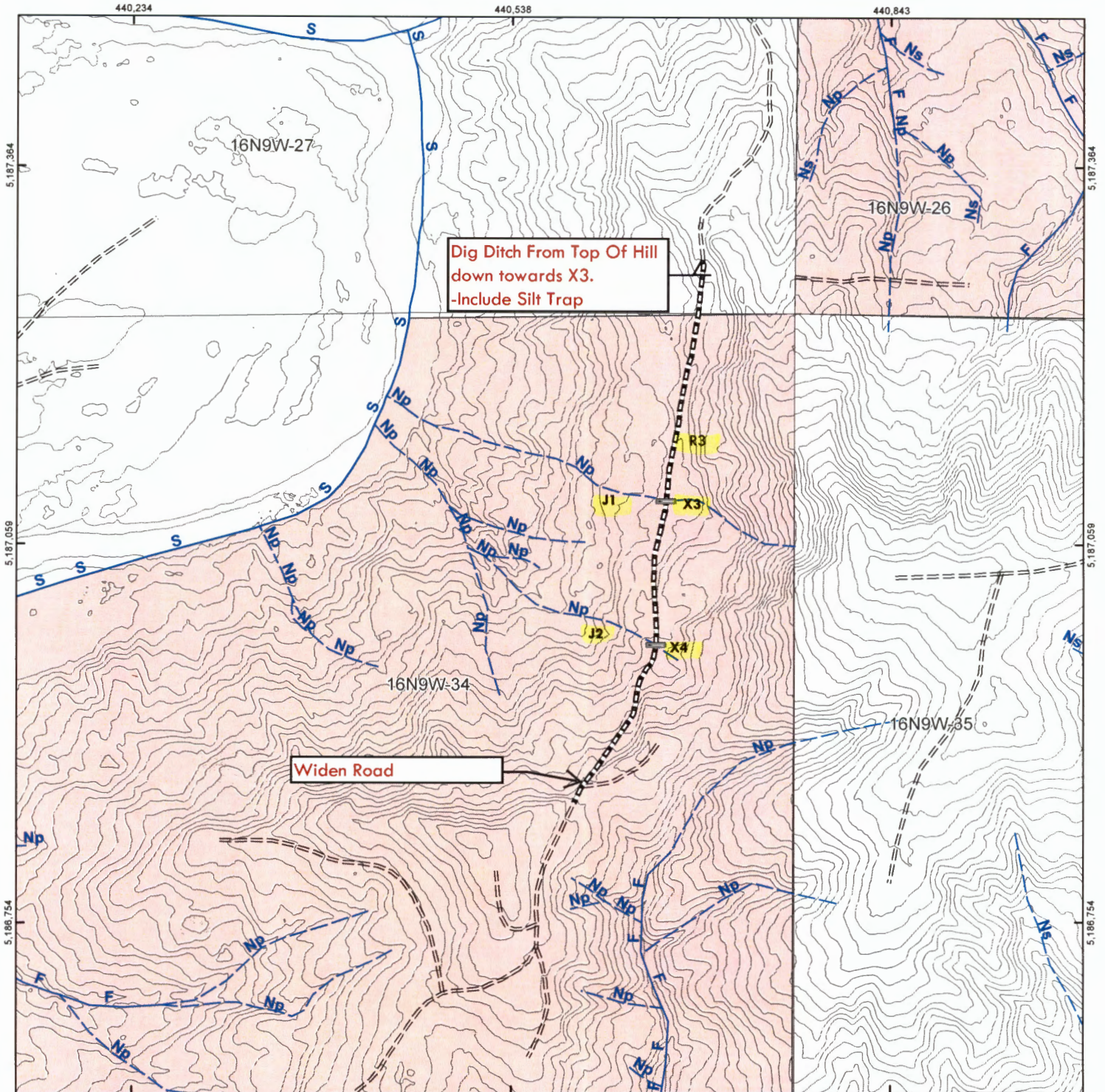

Activity Area	CMZ	Highway	Spur	Stream Crossing	S. Shoreline of the State
Harvest Unit	UNS	County	Construction	Water Type Break	F. Fish Bearing
RMZ	40' Contour	Mainline	4WD	UMPFF	Np. Non-Fish Perennial
WMZ	100' Contour	Abandoned	Scattered WRT/GRT	Landing	Ns. Non-Fish Seasonal
WA			DNR TIC	Does not exist	Nt. Non-Typed



NAD 1983 UTM Zone 10N Meter
 American Forest Management, Inc.
 Chehalis, WA. Date: 8/31/2023

